Readers of The Washington Post are better informed about a greater number of affairs. They get all the facts without personal opinions.

The Washington Post.

Today and tomorrow—Fair and warm; gentle winds, mostly west.
Yesterday—High, 94; low, 66. 1931—High, 96; low, 72.
Details on back page.

NO. 20,488. ENTERED AS SECOND-CLASS MATTER. POSTOFFICE, WASHINGTON, D. C. WASHINGTON: WEDNESDAY, JULY 20, 1932. COPYRIGHT, 1932. BY THE WASHINGTON POST CO. THREE CENTS.

HOOVER TO GIVE FIRST CAMPAIGN TALK IN AUGUST

To Deliver Notification Speech During Week of August 8-15.

FIGHT ON DEPRESSION WILL BE POINTED OUT

President Again Postpones Signing New Relief Measure.

By LAWRENCE SULLIVAN.

After informing party leaders of his desire for a swift and simple ceremony which would entail a minimum of noisy fanfare, President Hoover yesterday approved tentative plans for his formal notification here during the second week in August.

If plans now being perfected are finally approved, the President will deliver his notification address from the White House some evening during the week of August 8-15.

Acting on the belief that the notification ceremony should sound the keynote of the campaign, the President was said to prefer the evening ceremony, principally because it would afford an opportunity to give a direct account of his stewardship since 1929 to millions of citizens by radio.

Although Mr. Hoover received the notification committee in 1928 at his home in Palo Alto, plans for a California trip this year were abandoned a month ago, when the Chief Executive publicly announced he would give his "undivided attention" during the summer to his official duties.

Notification of Curtis.

Vice President Curtis will be notified of his renomination at his Topeka, Kans., home shortly after the presidential notification in Washington.

Representative Snell, of New York, the Republican leader in the House and chairman of the presidential notification committee, disclosed the tentative Washington plans yesterday after a White House conference. Soon afterward, party workers in Republican national headquarters in the Barr Building took up the task of perfecting arrangements for the ceremonies.

Although White House officials yesterday said that the task of reorganizing the Reconstruction Finance Corporation for its added burdens under the gigantic emergency relief bill passed last week had prevented the President's beginning work on his acceptance address, there were indications that the general outlines of the campaign keynote already have been decided upon. It is expected to deal almost exclusively with the various phases of the three-year war against the depression, and with future plans for economic stabilization.

Will Make Few Addresses.

Thereafter, the President's personal part in the campaign will be limited to perhaps half a dozen addresses, each dealing with a major problem or policy of administration. Unless the campaign outlook changes considerably during the summer from the prospect now reported by party managers, practically all of these addresses will be delivered by radio from Washington.

Because of difficulties encountered in finding two outstanding financiers qualified for the vacancies on the R. F. C. Board created by the withdrawal

Continued on Page 2, Column 1.

Doctor Who Fled Girl's Death Held

Admits Illegal Operation, but Plans to Fight Murder Charge.

Springdale, Ark., July 19 (A.P.).—After remaining in hiding for three months in a little farming community near here, Dr. Richard E. Thacker, Oklahoma City physician, was arrested today and was said by officers to have admitted he performed an illegal operation upon which a murder charge in Oklahoma City is based.

Although ... is charged specifically only with the murder of Miss Bobbie Lou Thompson, a telegraph company employe, he also has been accused of several other illegal operations. One of them is alleged to have caused the death of Mrs. Frankie Lee, wife of a University of Oklahoma football player.

Chief of Police G. D. Lichlyter said the former Army physician told him he performed the operation upon Miss Thompson only after she had pleaded with him and he had refused two or three times. He said he would fight the murder charge. He was not questioned about other operations laid to him.

Wage Demands Met, Strikers to Return

Mass Meeting at High Point, N. C., Follows Busy Day During Which 15,000 Mill Workers Were Made Idle.

High Point, N. C., July 19 (U.P.).—Strikers at seven hosiery mills here were told tonight to return to work after it was announced that wage demands at the mills had been met.

The strikers were told to return at a mass meeting of 2,000 workers tonight, climaxing a busy day with textile mill, hosiery mill and furniture factory workers forcing the shutdown of plants here and in surrounding towns.

Of the seven hosiery mills three had met wage demands previously but the workers had gone out on strike in sympathy. It was not known whether the seven mills would be open tomorrow.

High Point, N. C., July 19 (A.P.).—Approximately 15,000 persons were thrown out of work tonight in five North Carolina manufacturing centers after groups of strikers and unemployed toured about, cutting off electric power and either forcing or persuading workers to leave their posts. Nearly 150 mills were closed in High Point, Jamestown, Kernersville, Lexington and Thomasville.

The situation developed from the strike early yesterday of 400 operatives in a hosiery mill who objected to a wage cut and walked out. The operatives are unorganized, and the movement was without apparent leadership, but it spread rapidly throughout this area.

There was practically no violence, but in several communities the roving bands met resistance which was short-lived. Several persons received minor injuries.

By early afternoon, every manufacturing plant in Thomasville, 6 miles from High Point, were closed and the invading groups were spreading their forces into Kernersville, Lexington and Jamestown where other mills were shut down in rapid order.

All plants at High Point were picketed, but the situation remained quiet. Adj. Gen. J. Van B. Metts, commander of the North Carolina National Guard, was ordered here today by Gov. Gardner to prepare a report on the situation.

REGIME IN AUSTRIA FACES FALL TODAY

Press Attacks Chancellor in Arranging of Loan From League.

Vienna, July 19 (A.P.).—Unless eleventh-hour negotiations can pacify the opposition, Chancellor Engelborg Dollfus and his government are almost certain to fall when he faces Parliament tomorrow to report on the recent League of Nations loan.

[The mixed committee of the league reported on July 15 that a concerted loan of 300,000,000 schillings (currently about $42,000,000) had been arranged for Austria. France and Great Britain would be the largest participants, contributing 100,000,000 schillings each.]

The opposition is confident of defeating ratification of the Geneva loan and simultaneously the cabinet on the basis of a pre-Parliament canvass.

The press of all shades is vehemently denouncing the chancellor as "selling Austria's liberty and independence" for another 20 years for a mere 300,000,000 schillings.

It is charged that Austria will receive only $16,000,000 cash, the rest representing a transfer from the Bank for International Settlements and the Bank of England of short-term loans to long-term obligations.

Another factor against the cabinet is the strong feeling among various groups that Austria's salvation lies in union with Germany, or at least a customs union, such as was thwarted by French influence last year.

Martin Is Vermont Senate Candidate

Democrats Pick Bennington Man to Go Before Voters' Primary.

Montpelier, Vt., July 19 (A.P.).—Fred C. Martin, of Bennington, was chosen as the Democratic candidate for United States senator from Vermont at a convention here today.

Martin's name will go before the Democratic voters in the State primary in September. No opposition is expected and he probably will oppose the Republican selection in the November election.

A United States senator will be elected to succeed Senator Warren E. Austin, Republican, who is now serving out the unexpired term of the late Porter H. Dale. Senator Austin is expected to be a candidate to succeed himself. Martin was a supporter of Gov. Franklin D. Roosevelt at the Democratic national convention.

Bank Employes Look on As Bandits Get $2,000

Union City, Tenn., July 19 (A.P.).—The Farmers Bank at Woodland Mills, seven miles east of here, was robbed of approximately $2,000 today by three bandits who held employes at bay and rankacked cash drawers.

Their automobile was found abandoned near Hickman, Ky., a short while later and a bundle containing about $50 in currency was recovered.

200 Cholera Deaths Reported From China

(Associated Press.)

The State Department has been informed that cholera epidemics have broken out in Tientsin, Nanking and Shanghai, China, with nearly 200 deaths reported and more than 2,000 cases.

So far no Americans have been reported stricken.

BUREAUS GIVEN TIME TO STUDY FURLOUGH

Chairman Jones to Call on Department Heads for Report in October.

By ROBERT C. ALBRIGHT.

The Senate economy committee will give Government department executives the remainder of the summer to work out furlough details before launching a study into possible changes, it was said authoritatively yesterday.

Chairman Wesley L. Jones will leave for Washington before the end of the week without calling a meeting of his committee. He has a campaign on his hands. His clerical force has been authorized to make no inquiry during the interval.

In October, after bureau chiefs have had every opportunity to observe the economy act in operation, letters will be circulated in all of the departments by the economy committee.

Department heads and subordinate bureau chiefs will be called on for their candid opinion as to need for modification. The letters will go farther and ask for suggestions on added economies. Replies will furnish the basis for preliminary study when Congress reconvenes.

Meantime, Senator Jones warned department executives to stay within appropriations, reiterating his opposition to any deficiency legislation at the next session.

"I think it the duty of every head of departments and Government establishments to live within these appropriations and to administer their appropriations so as to not encourage

Continued on Page 5, Column 2.

Grandi as Ambassador To U. S. Is Forecast

Rome, July 19 (U.P.).—Changes in the cabinet of Premier Benito Mussolini, probably including retirement of Foreign Minister Dino Grandi, were forecast tonight in well-informed sources.

Grandi is expected to be appointed to an ambassadorial post. He has frequently been mentioned as the next envoy to the United States when Ambassador de Martino's term there is ended.

Hungry Miners Menace Coal Areas in Indiana

Sullivan, Ind., July 19 (U.P.).—A threat that violence may break out at any moment hung tonight over western Indiana coal fields where hungry men with revolvers strapped on their sides loitered around mine shafts and invited officials to arrest them.

Thousands are idle. None has worked since March 31. Many have not worked more than twenty days in the last year. Their families, living in shacks in "Shantytown" are starving. The men are desperate.

Seaman Dies in Virginia In Three-Story Plunge

Portsmouth, Va., July 19 (A.P.).—P. J. Simpson, a seaman, second class, attached to the battleship Mississippi, was killed today when he was thrown, jumped or fell from a third-story window of the Missy Club here. Police and naval authorities launched separate investigations. Simpson's home address was listed by naval records as Nashville, Tenn.

Six seamen found asleep in the club were turned over to Capt. W. D. Puleston, commanding officer of the battleship.

DICTATORSHIP FOR PRUSSIA SEEMS SURE

Important Conference Is Called For Today by Von Papen.

ESSEN LORD MAYOR MAY BE APPOINTED

Would Serve Until Regular Government Can Be Constituted.

Berlin, July 19 (A.P.).—Dictatorship for Prussia, with a federal commissioner in the saddle, seemed inevitable tonight on the eve of an important conference to which Chancellor Franz von Papen summoned Dr. Karl Severing and Heinrich Hirtsiefer, the interior and welfare ministers of the state.

Every effort of the newly elected Prussian Diet to choose a premier who would have majority support has failed, and the government for several weeks has remained in the hands of the resigned Braun-Severing cabinet.

The federal government has been under insistent pressure from the followers of Adolf Hitler and Dr. Alfred Hugenberg. At the same time there have been bloody political clashes throughout the state, and the Prussian government has been in conflict with the federal government. The result has been a situation considered intolerable by Chancellor von Papen and Baron Wilhelm von Gayl, the federal minister of interior.

Has Felt Hamstrung.

On the other side, the Prussian government has felt hamstrung by federal forces, especially the regulations permitting political groups to wear uniforms.

No official announcement has been made of the selection of the federal commissioner for the state, but newspapers conjecture that he will be Lord Mayor Franz Bracht, of Essen, a member of the Centrist party and the state secretary in the chancellory of Dr. Wilhelm Marx.

The commissioner would serve until a regular government can be constituted. This appointment will mean the removal of the present Prussian cabinet. With the aid of the various state bureaus, he alone will govern Prussia's 38,000,000 inhabitants.

Similar Step in Saxony.

In 1923 President Friedrich Ebert resorted to similar measures in Saxony. At that time appointment of a federal commissioner was enough to impel the parties in the Diet to get together and elect a state government, whereupon the commissioner withdrew.

At present the situation is more difficult as south German states, jealous of their prerogatives, oppose such drastic action in pivotal Prussia, the largest state in the Reich, and members of the Prussian cabinet insist that, despite handicaps, they are succeeding in functioning.

Funeral Rite Tomorrow For Uncle of President

Waterloo, Iowa, July 19 (A.P.).—Funeral services will be conducted here Friday for Joseph Hepenstall Hoover, 75, uncle of President Hoover, who died Sunday at Pueblo, Colo., Sanitarium.

Hoover was an inventor and a native of West Branch, Iowa, the birthplace of the President. He lived in Waterloo for 31 years.

REBEL AND WAR THREATS PERIL PEACE OF LATINS

Many Killed as Bolivians and Paraguayans Fight in Gran Chaco.

LOYALISTS CAPTURE TOWN IN SAO PAULO

Neutrals Urge Disputants in Boundary Case to Reopen Discussions.

(United Press.)

Rebellion, threats of assassination and demands for war disturbed five South American republics yesterday.

The government of Brazil, largest nation of the Western Hemisphere, drew soldiers and warships around the rebellious State of Sao Paulo and prepared to loose aerial bombs on that rich coffee-producing region because peaceful efforts were unsuccessful.

An official communique said the government troops captured the town of Itarare, in the southern part of Sao Paulo State, advancing toward the rebel stronghold. It was reported government forces had dispersed a small group of rebels commanded by Capt. Trinidades and his son, both of whom were wounded and captured near Santa Ana do Livramento, in the State of Rio Grande do Sul. Previously the government of Brazil had said Rio Grande do Sul remained loyal to the Rio de Janeiro regime.

Bolivians Demand War.

In La Paz, the mountain capital of tin-producing Bolivia, demonstrators marched to the presidential palace demanding war with Paraguay, the little nation with which Bolivia has long disputed the Gran Chaco jungle frontier. A new clash was reported from the front.

Prior to the demonstration, military headquarters at Munos reported that on July 15 more than 300 Paraguayans surrounded the Bolivian forces at Santa Cruz, near the Gran Chaco section, which threatened to lead the two countries into war several years ago. There was a clash in which at least two persons were killed. The report said artillery fire was heard.

Paraguayan troops have recaptured Fort Pitiantuta, in the Gran Chaco, after a battle with Bolivian forces, it was announced officially at Asuncion last night. The battle lasted for 18 hours, and the Paraguayans took the fort Saturday night. An undetermined number were killed and wounded on both sides.

Unconfirmed radio telegraph dispatches said the Paraguayan government had called home its army officers who are studying in Europe, and said Paraguayan troops were be-

Continued on Page 3, Column 4.

Hoover Names Curtis As Proxy at Olympiad

(Associated Press).

President Hoover yesterday named Vice President Curtis to represent him as head of the Nation in opening the Olympic games in Los Angeles on July 30.

The Chief Executive several months ago accepted an invitation to open the games, but recently announced that because of the press of governmental affairs it probably would be impossible for him to attend. The brief announcement given out at the White House yesterday was interpreted as definitely precluding any trip by the President to the West Coast in the near future.

Hunger Marchers Parade Around Indiana's Capitol

Are Prevented From Entering, But Spokesman Warns Legislators of Mass Starvation and Suicide Unless Relief Is Granted.

Indianapolis, July 19 (A.P.).—A group calling themselves "hunger marchers," paraded themselves around the Indiana State Capitol today bearing a red flag and finally succeeded in sending a spokesman before the House of the General Assembly, which is now in special session.

The main body of marchers, estimated by police to number several hundred, was barred from entering the Statehouse, but they assembled on the steps immediately below the House chamber and listened to an address by Zip Kolch, of Gary, one of their number.

The "hunger marchers" began assembling here last Sunday, delegations coming from different parts of the State in trucks and private automobiles.

A crowd of several hundred persons assembled outside the Capitol and marched around the building shouting: "We want bread; we want food."

After their spokesman had addressed the House, the marchers paraded about the city and finally disbanded without disorder. The marchers carried banners on which were inscribed demands for unemployment relief.

Wenzell Stocker, of Hammond, selected as the speaker to address the representatives, said that in the Calumet district in northern Indiana, "mass starvation and suicide" will result unless the Legislature appropriates $25,000,000 for unemployment relief.

No attempt was made to call upon Gov. Harry G. Leslie. The governor's office was guarded by police. The governor expressed a willingness to meet a delegation of five representatives of the marchers, but no one appeared at his office.

Veteran Seized Here As Kidnaping Fugitive

Former Marine Trapped by Police "Flyer" in Service Record at Navy After He Requests Duplicate Discharge Certificate.

A World War veteran's attempt to straighten out his service record in order to borrow on his bonus certificate may send him back to the Ohio State Penitentiary to finish service of a 20-year sentence on a charge of kidnaping a 12-year-old boy.

Apollo DeBelvediere Murphy, 48 years old, was arrested in the office of the Bureau of Navigation of the Navy Department yesterday afternoon when clerks found a "flyer," dated 1920, and asking that he be apprehended, inclosed with the man's record as a private with the Sixth Regiment of Marines from May, 1918, to September, 1919.

The man appeared yesterday to request a duplicate discharge certificate, explaining that he had lost the original. He was told to wait while the records were examined. A clerk came out and whispered something to Fred Moore, in charge of the floor of the bureau, and soon Private B. F. Bean made his appearance.

"Arrest that man," Moore said, indicating Murphy, who was seated in a corner of the office. He offered no resistance and after being taken to the precinct station, he freely admitted that he was wanted in Ohio, police said. He confessed to having escaped from the penitentiary at Columbus in 1920 after serving fourteen months of a one to twenty year sentence on the kidnaping charge.

Murphy did not know that additional information, such as police posters, are sent to the Navy Department for inclosure with the records of former sailors and marines.

The former marine, according to police information, entered a guilty plea to having kidnaped Paul Hopping, 12-year-old son of a Batavia, Ohio, farmer, on November 7, 1919. He is said to have taken the boy to Los Angeles, where Murphy was arrested in 1920. The boy was returned home.

Police said Murphy told them he took the child at the plea of the boy's mother. After his arrest, Murphy said, the boy's mother apparently suffered

Continued on Page 3, Column 3.

7 KILLED AS BLAST DESTROYS VESSEL

Washington Official Among 9 Injured in Tragedy at Alexandria Bay, N. Y.

Alexandria Bay, N. Y., July 19 (A.P.).—Seven men were believed killed and nine were injured late today when a dynamite explosion on the drill boat America blew the boat to bits and shook the St. Lawrence Valley for miles around.

A ton and a half of dynamite which had just been packed in a drill hole on the rocky bottom of the St. Lawrence River exploded prematurely, hurling men, machinery and splintered remains of the 150-foot drill boat high into the air.

When the smoke and flying wreckage cleared, the America had disappeared. Only floating timbers and planks appeared. Upon these a handful of survivors dragged themselves to await rescue.

Two mangled bodies were taken tonight from the bottom of the river by a diver working with powerful electric lamps. One was identified as that of Ivan Rush, 32, boss driller, believed to have been from La Salle, Ill.

The other body was believed to be that of Joe Slusarick, 24, a "dynamite man," also from La Salle. The diver went back to find five other bodies believed lying at the river bottom.

Plowing upstream through the floating trash came an oil tanker on its way to the Great Lakes. She threw life preservers overboard, witnesses said, then proceeded on her way, leaving the work of rescue to a fleet of motorboats which scurried out from among the Thousand Islands of the St. Lawrence.

Sixteen men were at the scene of drilling operations in the American channel, about 2 miles from the American shore at Chippewa Bay, when the explosion occurred. Chippewa Bay is about 6 miles from Alexandria Bay.

The nine injured were in hospitals at Ogdensburg and Brockville, Ontario, most of them with leg injuries. Ankles were crushed and legs broken as the explosion hurled the deck of the America skyward beneath the drill crew. Among the injured was United States Inspector Carna, believed to be from Washington, D. C.

Thousands of natives and summer residents of the fashionable Thousand Islands hurried to the scene in automobiles and motorboats, drawn by the concussion which thundered down the valley at 4 o'clock—the hour shifts were changing.

Representative Tucker In Critical Condition

Lexington, Va., July 19 (A.P.).—Henry St. George Tucker, representative from the Tenth Virginia District, was in a critical condition at his home here today. He has been in ill health for several months and was absent for a large part of the recent session of Congress.

His children were called to his bedside today.

Gen. Butler Withdraws From Senate Campaign

Harrisburg, Pa., July 19 (A.P.).—Maj. Gen. Smedley D. Butler today withdrew as prohibition candidate for the United States Senate.

Defeated by Senator James J. Davis for the Republican nomination at the April primary, Butler was nominated by the Prohibition party by a sufficient number of voters writing his name on the ballot.

SUMMER INQUIRIES PUT INTO LIMELIGHT

Waterway, Loan and Other Probes of Congress May Create Bombshells.

By J. B. McDONNELL.

Potential political dynamite may be set off in Washington in the forthcoming campaign through the agency of any one of several congressional investigation committees which still are functioning despite departure of Congress for the hinterlands.

Investigations which have been launched by Senate and House committees include inquiries into the St. Lawrence waterway treaty, loans made by the Reconstruction Finance Corporation, the Federal Farm Board, the New York Stock Exchange, economy in Federal expenditures, competition of Government agencies with private businesses, campaign expenditures, veterans' expenditures, and others, with a likelihood of a future inquiry into the distribution of Government-held wheat and cotton through the Red Cross.

The treaty negotiated by the administration with Canada incident to the St. Lawrence waterway development already has been put into the political limelight by the exchange between President Hoover, his party's candidate for another term in the Executive Mansion, and Gov. Franklin D. Roosevelt of New York, Democratic candidate for the Presidency. Gov. Roosevelt suggested to the President that New York's interests were so great he would like to confer with

Continued on Page 2, Column 3.

Donnelly Kidnap Suspect Convicted

35-Year Term Fixed by Jury in 1931 Abduction of Wealthy Woman.

Kansas City, July 19 (A.P.).—Charles Mele, a gambler, was convicted tonight of kidnaping Mrs. Nell Q. Donnelly, wealthy garment manufacturer. A 35-year prison term was affixed by the jury, which deliberated less than an hour and a half.

Two other men, Martin Deputy, alias Depew, a steam shovel operator, and Walter Werner, motor car mechanic, previously were sentenced to life terms after pleading guilty to the same charge. Lacey Browning, Holliday, Kans., farmer, was sentenced to 25 years' imprisonment.

Mrs. Donnelly was abducted in front of her residence last December 16 and was taken in a motor car to a cottage near Bonner Springs, Kans. There she was kept for 34 hours while the kidnapers sought vainly to collect $75,000 ransom. She was released unharmed December 18.

Girl Dumped From Auto With 2 Bullets in Head

New York, July 19 (A.P.).—A girl dumped from an automobile with two bullets in her head was near death in a hospital tonight, but she refused to elaborate on meager details she told of the episode.

Miss Rose Wasserstein, 21, of Coney Island, said she went for an automobile ride late last night with a man she knew as Harry Grossman and another whom Grossman introduced only as "Jack." Police expressed the opinion the men had been hired to kill her. The investigation took on a new angle when police began checking information that Miss Wasserstein had recently filed a $100,000 breach of promise suit against a New York business man.

BUTLER WARNS B. E. F. TO STAY IN WASHINGTON

Asserts Cause Is Lost Unless Desertions Are Checked.

GLASSFORD CHECKS FOOD EMBARGO PLAN

Vetoes Effort to Withhold Rations From Faction Opposing Waters.

To stem the rapidly swelling tide of desertions from the bonus army, Commander in Chief Walter W. Waters had the fiery Maj. Gen. Smedley D. Butler, U. S. M. C., retired, give a "pep" talk to the veterans at a mass meeting last night at Camp Marks.

As the colorful marine, clad in blue shirt and blue trousers, warned the men that as soon as they lowered the camp flag, the movement would evaporate, the clerks in the Veterans' Bureau were still issuing transportation to veterans who wish to go home.

Brig. Gen. Pelham D. Glassford, superintendent of police, won a skirmish yesterday afternoon when an order of Commander in Chief Waters to withhold food from insurgents in the bonus army was countermanded after a protest by Gen. Glassford.

Waters had ordered that no food be issued to those veterans, numbering about 800, who have withheld or withdrawn their allegiance to Waters' army. Gen. Glassford threatened to establish a commissary to insure an equitable distribution of food unless the order was rescinded.

A flurry of excitement was caused at the White House yesterday when a report spread that a group of bonus-seeking veterans was en route to the Executive Mansion to picket. However, it developed that the group of 40 veterans were moving from billets in the Southwest to new quarters near Twenty-first street and Virginia avenue northwest.

White House Gates Close.

The veterans were met by a detail of police. No attempt was made to establish a picket line. The men folded the flags they were carrying and skirted the White House.

As soon as reports reached officials that the veterans were en route to demonstrate, an extra detail of 100 policemen was rushed to the scene and the iron gates of the White House were closed and guarded. Only those who had credentials to enter the grounds were permitted access.

President Hoover had left his office for luncheon in the White House when the word spread that the veterans were on the way. He was said to be unaware of the excitement outside the gates.

Capt. Edward J. Kelly, of the Third Precinct, was in charge of the police detail. He said the veterans were orderly and showed no signs of intending to picket. A policeman, he said, was escorting them to the new billets.

Fare Loan Applications.

Veteran Administrator Frank T. Hines called at the White House late yesterday and informed President

Continued on Page 3, Column 2.

Man Pleads Not Guilty In Lindbergh Blackmail

Franklin, N. H., July 19 (A.P.).—Adam Jasewich, 35, of Springfield, Vt., was held in $2,000 bail in Municipal Court today on a charge of blackmail in an attempt to extort $10,000 ransom from Col. Charles A. Lindbergh.

Jasewich pleaded not guilty and his case was continued until July 25. He was alleged to have mailed a letter to Col. Lindbergh demanding the ransom on penalty of injury to the Lindbergh baby who had been kidnaped and who later was found dead in New Jersey.

Summary of Inside Pages

Pages.
2—Heat Kills 10 More.
Posse Trails Attacker.
Ottawa Delegates Welcomed.
Police Face Killing Charge.
Arlington Shortage Withheld.
3—Curtis Ready to Hunt Again.
Latin-American Dispatches.
Rev. Hugh T. Stevenson Dies.
Union Clash Calls Out Militia.
4—Women's Features.
5—Mrs. Roosevelt for Repeal.
Powers Disagree on Gun Accord.
6—Editorials.
7—Society.
8—The Post Comics.
Radio Programs.
9-10—Sports.
11-12—Financial News.
12—Bethesda Cancels Picnic.
13—Strange As It Seems.
Miner Kills Two and Self.
14—About the Showshops.
Constitution Unfurls Canvas.
U.S. Part in Spanish Revolt Aired.
Engineers Plan More Water.
Clash Marks Phone Hearing.
Aid Fund Regulations Voted.

HEAT KILLS 10 MORE IN SPREAD OF WAVE

National Death List for Past Week Almost at 150 Mark.

(Associated Press.)

Old Sol put the Nation on the spot yesterday.

Ten more persons died and hundreds were prostrated as smothering heat made most of the country gasp. The casualty list for the past week's heat wave neared the 150 mark.

Only a few isolated sections, notably the head of the Great Lakes region, were in comfort, most States recording temperatures near the century reading.

Detroit blistered as the mercury shoved up to 97, a new July 19 record, and four persons died there. Milwaukee had a similar temperature and two deaths, while inland Wisconsin sweltered under temperatures of 100 degrees.

Minnesota was divided against itself as portions of the State saw a 97 degree sun that killed two persons, while at Duluth on Lake Superior, citizens were in comfort at 69.

East Coast Temperatures.

The Chicago area suffered in 96 degrees and two persons died in the city.

The East Coast, previously enjoying moderate temperatures, joined the rest of the Nation in mopping its brow. It was 94 here; 93 at Baltimore; a few degrees under 90 at New York City, and other cities reported readings in the same bracket.

Indiana and Ohio sizzled. It was 102 at South Bend, Ind., and Findlay, Ohio, had a like reading.

In Nebraska it was 98 at Omaha, 4 degrees above Monday, and 99 at Lincoln. The Iowa corn belt drooped with 100 degrees.

The Southwest reported a somewhat cooling breeze beginning to take the edge off the sun's rays, but the heat wave still was unbroken and temperatures remained in the high 90's.

Showers Aid Some of Dixie.

Thundershowers in several sections of Dixie brought relief, but other parts of the South continued to swelter.

Light showers fell at New Orleans, Memphis, Atlanta and a few other points, but Nashville suffered under a 94-degree temperature in the early afternoon. The mercury got up to 95 at Richmond. The weather man said it was "just another hot day in Virginia," with no rain in sight. Charlotte's mercury went to 92, and the same figure was reached at Montgomery, Ala.

Little Rock, with a high of 91, looked for showers tonight or tomorrow.

Florida enjoyed good breezes from the ocean. While many other points from the South were experiencing 90-degree weather in the afternoon, it was 84 at Miami and about 89 at Jacksonville.

The warm weather in Washington will continue today and probably tomorrow, it was announced by the United States Weather Bureau last night. The maximum temperature yesterday was 94 degrees, at 4:45 p. m. The kiosk showed a maximum of 101 degrees. No prostrations were reported by police or at hospitals.

PRESIDENT TO MAKE ADDRESS IN AUGUST

Continued from Page 1.

of Eugene Meyer, governor of the Federal Reserve Board, and Paul Bestor, Farm Loan Commissioner, President Hoover again delayed signing the new relief bill yesterday. It was announced that the measure would be signed as soon as the new board members had been selected, but there was no intimation the appointments might be expected today.

The task of rounding out the new R. F. C. Board has been complicated by the threat from both sides of Capitol Hill, during the last ten days, that opponents of the administration would attempt to make the relief agency a political football of the forthcoming campaign. Speaker Garner's assault upon the corporation through the so-called publicity clause already has hampered R. F. C. operations, despite assurances from the Senate that publication of bank loans still was subject to action by either House of Congress. In addition, the prospect of a constant "investigation" of operations by the Couzens committee has repelled at least one prospective nominee for the new board.

While the President is struggling with these difficulties, however, State governors in all sections are preparing to make immediate application for both relief and construction loans as soon as the new law becomes operative.

At Harrisburg, Gov. Gifford Pinchot is preparing to apply for $45,000,000, the limit available to one State under the distress relief section.

In some thirty other States, loan applications are in various stages. Michigan will ask for $11,800,000; Indiana, $8,000,000; Missouri and Utah, $2,000,000 each; Idaho, $1,500,000. Additional millions will be sought for road work and public buildings, in West Virginia, North Carolina, Georgia, Kentucky and Arkansas.

Among the first applications placed in the mail for a public-works loan was one forwarded yesterday by the Golden Gate Bridge District in California, which will seek $35,000,000 to span San Francisco Harbor with a "self-liquidating" suspension bridge.

Travel the Airway
COOL—CLEAN
COMFORTABLE

"an hour in the air is like a week's vacation"

(Effective July 20, 1932)
Non-Stop, High-Speed
To NEW YORK
THREE TIMES DAILY
1, 3, 5.30 P. M.

All-Stop Service To
BALTIMORE, PHILADELPHIA, NEW YORK
NINE TIMES DAILY
(5 Connections to Boston)
Planes leave
8, 9, 10, 11, 12 A. M.; 2, 4, 5, 6 P. M.
FROM WASHINGTON AIRPORT

LUDINGTON AIRLINES
NAT 7529 DIST 3125
All Leading Hotels, Travel Bureaus, Pennsylvania Railroad Ticket Offices or just Phone POSTAL TELEGRAPH or WESTERN UNION.

15 Kinsmen Ask Death For Condemned Killer

Columbia, S. C., July 19 (A.P.).—A governor, accustomed to pleas from relatives of condemned men for clemency, today heard fifteen kinsmen of a man sentenced to death ask that his sentence not be interfered with.

Fifteen relatives of George Jackson, Aiken County farmer, filed into the governor's office and urged him to let Jackson, slayer of six of his relatives, go to the electric chair July 29.

Their lawyer presented a petition which he said was signed by 500 residents of Aiken County, asking that Jackson be electrocuted. He said surviving relatives would feel "uneasy" if the farmer remains alive, subject to possible further clemency.

Jackson ran amuck on a Sunday, afternoon last October and killed his two uncles, an aunt and three cousins.

POSSE TRAILS MAN WANTED IN ASSAULT

Bloodhounds Aid Search for Former Convict Accused by White Woman.

Warrenton, Va., July 19 (A.P.).—Fauquier police and citizens sought today Shadrack Thompson, former Negro convict, in an assault yesterday on a white woman, Mrs. Henry L. Baxley, and her husband.

Mrs. Baxley, who said she was positive of the Negroe's identity, told police he entered the room in which she and her husband were sleeping.

Baxley was rendered unconscious by repeated blows on the head and the woman was dragged to the foot of Rattlesnake Mountain, more than a mile from her home and assaulted.

Mrs. Baxley said she believed the man harbored a grudge against her and her husband who had once given information that resulted in Shadrack's imprisonment.

Virtually every man in the neighhood joined police in the manhunt which has continued without interruption since the crime was reported early yesterday. Bloodhounds arrived on the scene today from the Virginia State Farm and were at once put on the 30-hour old trail.

Police camps were established in the mountain wilderness, while heavily armed officers and citizens continued to patrol the neighborhood.

Commonwealth's Attorney C. W. Carter, of Fauquier, who spent most of last night with the posses, left again at midday with the bloodhounds.

Gen. Saltzman Resigns As Radio Board Head

(Associated Press.)

President Hoover yesterday received the resignation of Maj. Gen. Charles McK. Saltzman, chairman of the Radio Commission, and made known that he would accept it.

In a letter to the President, Saltzman said that he was forced to submit his resignation because of poor health and the orders of his physician. The President has given no indication when a successor to him will be appointed.

Loan for Bridge Filed in R. F. C.

Omaha Lawyer Claims First Application Under New Relief Act.

Charles B. Moriarty, Omaha, Nebr., lawyer who holds a Federal authorization to construct a toll bridge across the Missouri River at South Omaha, believes he made the first formal application for a private loan to the Reconstruction Finance Corporation following President Hoover's approval of the relief measure extending the corporation's loan powers.

Moriarty dispatched a messenger, as soon as White House approval was given to the bill, to the board's headquarters with his request for $1,600,000 to be used in the bridge construction under his franchise.

Although he asked for the specified sum, he informed the board "a somewhat lesser sum will suffice." The application is made under the provisions in the relief bill which permit loans for self-liquidating purposes.

SUMMER INQUIRIES PUT INTO LIMELIGHT

Waterway, Loan and Other Probes of Congress May Create Bombshells.

Continued from Page 1.

Mr. Hoover. The President said the matter was an international one until a treaty was signed and allocation of costs and benefits could be determined among the American interests prior to ratification of the treaty.

Borah Names Subcommittee.

Senator William E. Borah (Republican), of Idaho, chairman of the Senate foreign relations committee, yesterday named a subcommittee of seven to study the provisions of the treaty which was signed subsequent to the exchange between President Hoover and Gov. Roosevelt. Senator Borah named himself chairman of the subcommittee. Others he appointed were: Republicans, Senator Robert M. La Follette, of Wisconsin, whose State is bordered by Lakes Superior and Michigan; Arthur H. Vandenberg, of Michigan, whose State is bordered by Lakes Michigan and Huron, and Otis F. Glenn, of Illinois, in whose State is the great inland seaport of Chicago, on Lake Michigan; Democrats, Joseph T. Robinson, of Arkansas, Democratic floor leader in the Senate, whose State is far away from the Great Lakes, but is interested in the question of inland waterway transportation, and Robert F. Wagner, of New York, whose State is bounded by Lakes Erie and Ontario and the St. Lawrence River.

Appointment of the subcommittee, Senator Borah said, was not prompted by any formal complaints, but the committee had received communications questioning the provisions of the treaty dealing with "the Chicago matter" and the general question of the amount of water which might be diverted, under the treaty by the United States.

Attacked by Brookhart.

Senator Smith W. Brookhart (Republican), of Iowa, who was defeated for the Republican nomination for another term recently, may have been singing his swan song, but he sang it in a vigorous statement criticizing provision of the treaty. The treaty, he said, not only acknowledge the jurisdiction of Canada over Lake Michigan, which heretofore has been regarded as an inland lake of the United States, but also reduces the diversion rights of this country in undue proportion to the rights acceded Canada.

The stock exchange investigation had occupied much public notice, but in the view of many who look behind the scenes, it had been supplanted as a potential bomb by the investigation of the Reconstruction Finance Corporation loans by a committee headed by Senator James Couzens (Republican), of Michigan, and the investigation of the Federal Farm Board by a committee of which Senator Charles McNary (Republican), of Oregon, is chairman.

Senator Couzens passed some time yesterday looking over the papers of the finance corporation and afterward told newspaper reporters he had found nothing wrong.

Will Name Two or Three.

Senator McNary announced he would appoint two or three investigators to look into the Farm Board activities, but especially would they look into the transactions and activities of grain and cotton exchanges.

Senator Norbeck named a subcommittee of three to plan the course of the stock exchange investigation. He named himself as head of the subcommittee, other members of which are Senators John G. Townsend, jr. (Republican), of Delaware, and Carter Glass (Democrat), of Virginia. Senator Couzens was dropped, but whether that was because of his activity on the stock exchange committee or his desire to have freedom for his Reconstruction Finance Corporation inquiry was not made especially clear.

Senator Norbeck also announced that James E. Stewart, of South Dakota, who is said to be a former bank president, but who has been present during the past sessions of the committee, will have active charge of the stock market inquiry. It marks the third time the committee publicly has changed its directing expert.

Momentarily, at least, the other inquiries are in eclipse.

Schedule Changes RF&PRR—Beginning July 21st, following trains for Richmond will be discontinued: No. 9, leaving Washington 7:15 a. m. Sunday only; No. 5, leaving 4:05 a. m., except Sunday (off north of Fredericksburg); No. 15, leaving 11:15 a. m., except Sunday (off south of Fredericksburg).—Adv.

Red Cross Flour Use To Get Votes Charged

(Associated Press.)

Letters charging that a political machine in Memphis was distributing flour donated to the Red Cross by the Government in return for votes were made public yesterday by Senator Borah (Republican), Idaho.

The letters, from Memphis chapters of the Loyal Order of Americans, charged that the Memphis Red Cross had turned over the flour to the "machine" headed by Representative Crump (Democrat), Tennessee, of the Tenth District, and that the unemployed could not secure the food unless they pledged themselves to vote for Crump candidates. An investigation was asked.

$200,000 Per Ton Ore Found in Nevada Mine

Goldfield, Nev., July 19 (U.P.).—Ore of the almost unbelievable value of $200,000 a ton was found today in a drift of the famous old Cumbo mine, a famed gold producer in early days.

Although mining experts said there was slight chance of a find of free gold in large quantities on the surface in that vicinity, hopeful miners immediately rushed to the region.

FIRE RECORD.

12:00 p. m.—806 Seventeenth street northwest: switch box.

1:23 p. m.—Eighth and E streets southeast: automobile.

1:46 p. m.—Sixteenth street near Ridge place southeast: grass.

3:10 p. m.—1516 Massachusetts avenue southeast: automobile.

BENNETT WELCOMES OTTAWA DELEGATES

Leaders From All British Possessions Arrive for Economic Parley.

Ottawa, Ont., July 19 (A.P.).—From the East and from the West, political leaders who will struggle with far-reaching problems of trade and finance at the Imperial Economic Conference opening Thursday, converged today at Ottawa.

The delegates from Great Britain, India, South Africa, Rhodesia and northern Ireland arrived by train from Quebec, where they landed last night after crossing the Atlantic.

The representatives of Australia and New Zealand arrived from the West after their long trip across the Pacific and over the North American continent.

Prime Minister R. B. Bennett and virtually all members of the Canadian cabinet now in Ottawa were on hand to welcome both groups.

Most colorful among the arrivals were the representatives of India, who wore the garb of their homeland. Such turbans and robes are scarcely common sights in these parts.

The prime minister boarded the Quebec train when it came in this morning and for a few minutes conferred with Stanley Baldwin, lord president of the British council and the leader of the London delegation. There were no formal ceremonies of welcome and soon the guests were on their way to their hotel. Mrs. W. D. Herridge, wife of the Canadian Minister to Washington, was on hand to greet the London members of the incoming party.

The New Zealand delegation was headed by J. G. Coates, former premier and now minister of public works, and Stanley M. Bruce, also a former premier, led the representatives of Australia. His present post in the government is assistant treasurer.

Mr. Bruce indicated Australia was looking for an extension of her trade treaty with Canada. His nation, he explained, is primarily interested in getting markets for wool, wheat, dairy products and fruits.

Four Dogs Serve Well; Get Free License Tags

Four dogs were honored yesterday by the District Commissioners by being granted complimentary license tags, worth $2 each, because of their municipal services.

One is a white bulldog named "Al," the mascot of No. 6 Engine Company, and the second is an English Shepherd named "Buff," the pet of No. 22 Engine Company.

The other two dogs were exempted from the tax because of their value to the city refuse department as rat catchers and watch dogs. "Matt," a fox terrier, is at the Southeast street-cleaning stables, and "Jack Rags," a bulldog, is at the Southeast garbage-transfer station.

POLICE FACE CHARGE OF KILLING PRISONER

Indictments to Be Asked in Death of Stark After Third Degree.

New York, July 19 (A.P.).—Murder indictments loomed as the next step today in the investigation of Nassau County police treatment of a 30-year-old prisoner, Hyman Stark, who strangled to death from a broken larynx after eight hours of questioning about an attack on a detective's mother.

"The men who killed Stark are no less murderers because they are officers," declared District Attorney Elvin N. Edwards at Mineola.

Edwards said all is in readiness to call the grand jury and ask return of indictments charging murder in the second degree, manslaughter and failure of policemen to do their duty.

This action awaits the report tomorrow of Justice Meier Steinbrink, who presided at an open John Doe hearing yesterday, and declared the mass of testimony of police and detectives "obviously contained perjury."

This was being sifted today to fixing responsibility for Stark's death. Thirteen policemen, suspended from service, awaited the outcome of the probe.

Meanwhile, Mrs. Fannie Tropp, sister of Stark, or Nathan Hacker, as he was also known, filed in Surrogate's Court here today an application for letters of administration in her brother's estate. She will sue Nassau County for $100,000 damages for his death, it was said.

Stark's three fellow prisoners, Alexander Drangel, Isse Stein, also known as Alexander Feldman, and Philip Cecala, yesterday singled out eight detectives and two patrolmen who, they said, beat them with rubber hose, a heavy ledger and a shoe.

300 Railroad Box Cars Burned.

Chattanooga, Tenn., July 19 (A.P.).—Three hundred box cars were destroyed or damaged by fire in the Southern Railway yards here early today. Firemen battled the flames seven hours before bringing them under control. The cause of the fire has not been determined.

SPECIAL NOTICES

HARMONY PRESS.
Briefs, Cards, Envelopes, Circulars, Letterheads, Statements, Folders, Pamphlets. 1320 F st. nw.: MET. 1819.

Window SHADES; Floor Coverings; SCREENS; prompt, econ. serv. KLEEBLATT, 11th and H ne. Linc. 0079

EASY to learn Boyd Shorthand. It reads like print, fast as human speech. Typing. See Practice. English. Bookkeeping. Position guaranteed graduates. Classes forming. Boyd School, 1333 F st. Nat. 2338.

AUDITOR WITHHOLDS TOTAL IN SHORTAGES

Andrews and Denny Confer With Douglas on Cases in Arlington.

The total shortage in the accounts of the three indicted former Arlington County officers, E. Wade Ball, county treasurer; William H. Duncan, county clerk, and F. J. Hallock, clerk to the county school board, was not revealed yesterday by State Auditor T. Coleman Andrews, after he had conferred with subordinates who have been checking the accounts.

However, Mr. Andrews would not deny the statement of Lyman M. Kelley, member of the county board, that the shortages would be more than $600,000. It is understood that completion of the audit of Duncan's account shows a shortage of nearly $90,000, and that of Hallock $6,250. This indicates the shortage in Ball's accounts will reach more than $500,000.

Another visitor to the county yesterday was Collins Denny, jr., assistant attorney of the State. He and Mr. Andrews conferred at length with Commonwealth's Attorney Lawrence W. Douglas. They will confer further today.

Mr. Denny will cooperate with the Commonwealth's attorney in preparing the cases against the three men. Judge Walter T. McCarthy has set Ball's trial for August 15 and Duncan's for August 22.

Lord Lytton, Ill, Taken Off Ship on Stretcher

Tsingtao, China, July 19 (A.P.).—Lord Lytton, head of the League of Nations commission investigating conditions in the Far East, was carried ashore on a stretcher when the ship taking the commission from Japan to Peiping arrived here today.

At the British consulate it was said he had an intestinal chill and was running a slight fever. He left tonight with his colleagues, but at Tsinanfu he will leave the party and go on by airplane to Peiping to enter the Rockefeller Hospital. Lord Lytton is 56 years old.

Mellon Leaves London Today for Trip Here

London, July 19 (A.P.).—Ambassador Andrew W. Mellon said today he would leave for New York tomorrow on the steamer Majestic to spend several weeks on an unofficial visit. His son, Paul, will accompany him.

Mr. Mellon said nothing but personal affairs took him back to the United States and that he did not contemplate engaging in any political activity. He said he had promised his son he would go back with him if he could and since official business was dull at this time he was doing so.

DANCE LESSONS
at low
summer rates

A good dancer is always the leader — the most envied at any gathering. Don't sit on the sidelines of popularity because you are not sure of your dancing.

The best way to learn — the quickest and least expensive is at Leroy H. Thayer Studios. Call this week for a guest lesson and dance analysis—without charge. Studios open until 10 p. m.

Leroy H. Thayer Studios
1220 Connecticut Ave. Sterling 9854.

Hickey-Freeman
CUSTOMIZED CLOTHES

PALM BEACH SUITS
The season's favourite washable suit is the new Palm Beach tailored by Goodall.
$15.00

SEERSUCKER SUITS
Or the extremely cool seersucker for the more active demands of daytime use.
$10.00

Goldheim's
Apparel for Gentlemen...Established 1875
1409 H STREET, N.W. NATIONAL 1409

BACK TO 1915 PRICES
For 30 Days Only

A J. M. Stein & Co.. Individually Tailored SUIT

$50

A $90 1929 Value!

Same Workmanship
Same Artistic Fit
Same Fine Fabrics

Made possible only by an understanding with our tailors for this period.

J. M. STEIN & CO.
"Young Men's Tailors"
523 13th Street N.W.
"Just Below F"

BARGAIN FARES
PENNSYLVANIA RAILROAD

FARES ARE ROUND-TRIP		EASTERN STANDARD TIME
BALTIMORE	$1.25	EVERY SATURDAY and SUNDAY. Tickets good only in coaches on all regular trains
ATLANTIC CITY WEEK-END ALL-EXPENSE TOUR	$11.50 and up According to Hotel selected	SATURDAYS July 23, 30 Lv. Washington 1.05 p. m.
PHILADELPHIA	$3.00	CHESTER $3.00
WILMINGTON	$2.75	SUNDAYS, July 31, August 14, 28 Lv. Washington 7.15, 10.00 a. m.
PITTSBURGH	$8.00	SATURDAY, July 23 Lv. Washington 11.00 p. m.
CHICAGO, ILL.	$16.00	SATURDAY, July 23 Lv. Washington 3.58 p. m.
BOSTON	$10.00	SATURDAYS, July 23, August 20 Lv. Washington 7.50 p. m.
ATLANTIC CITY	$4.00	SUNDAYS, July 24, August 7, 21 Lv. Washington 12.15 p. m.
NEW YORK	$3.50	SUNDAYS, July 24, August 7, 21 Lv. Washington 12.15, 7.50 a. m. *Coaches ready for occupancy 11.30 p. m.
MONTAUK The New Long Island Playground	$5.00	SUNDAYS, July 24, August 7, 21 Lv. Washington 12.15 p. m.
PEN MAR, BUENA VISTA, HIGHFIELD	$2.95	SUNDAYS UNTIL SEPTEMBER 4 Lv. Washington 7.15 a. m. THURMONT $2.75
NIAGARA FALLS	$16.80 (16-DAY)	FRIDAYS SATURDAYS July 30-31 August 6-7, 20-21

Ask about All-Expense Tours to New England and Eastern Canada, Colorado, and Great Lakes Cruises this Summer

48% REDUCTION IN ROUND-TRIP FARES EVERY WEEK-END UNTIL SEPT. 5

PENNSYLVANIA RAILROAD

THE BOARD OF DIRECTORS
of the
PRUDENTIAL BANK

wish to express their sincere Thanks and Appreciation to their Depositors, Friends, Members of the Clearing House Committee, and officials of various banks for the Support and Cooperation given them during the recent Crisis.

We are glad to state that business has returned to normal, with many new depositors and the return of former depositors who withdrew during the period of excitement.

We take this method to extend an invitation to all to return and bring new depositors. Interest will be paid as usual to Savings Depositors who return the withdrawn funds.

THE BOARD OF DIRECTORS
The Prudential Bank
717 Florida Avenue Northwest

The Last Three Days of the Sale of

$63,880

WORTH OF

Oriental Rugs

THAT ARE GOING FOR

$29,300

We have undertaken to liquidate the stock of one of the largest importers of Oriental Rugs in America, and to do it in a hurry. That is why the stock is being offered at such unusually low prices.

The stock consists of all types from mats to very large room sizes, including unusual sizes for odd-shaped rooms. Hall strips, scatter rugs of every description, room sizes of about 9x12, 10x14, 12x18, 12x21 feet and larger.

A rare opportunity to anticipate your future needs, for such values as are offered in this sale can not be approximated under normal circumstances.

RUGS—FIFTH FLOOR

All Sales Final

LANSBURGH'S
7th, 8th and E Sts.—NAtional 9800

Time and
Expert blending achieve
That EXTRA Something

THAT exceptional flavor... that rare old mellowness that you enjoy in Clicquot Club is painstakingly achieved. Master blenders combine the finest of flavor ingredients. Then *before* the blend is sweetened or mixed with Clicquot's sparkling, lively water, it is *AGED 6 MONTHS* to ripen and mature. By this exclusive process is Clicquot's own distinctive taste created. A flavor that has won high praise from those who know America's own fine ginger ale.

CLICQUOT CLUB
GINGER ALE

Pale Dry and Golden

These full pints—16 ounces instead of 12—give you your money's worth. Bottled in *brand-new* bottles.

CURTIS WOULD BEGIN NEW KIDNAPER HUNT

Attorney Says Shipbuilder Is Still Convinced He Can Get Results.

Flemington, N. J., July 19 (A.P.).—Eagerness to make a renewed search for the Lindbergh baby's kidnapers was attributed today to John Hughes Curtis, who was convicted of obstructing the hunt.

The announcement was made by Lloyd Fisher, the Virginia boat builder's attorney, as he made plans for a fight to set aside the verdict of a year's imprisonment and $1,000 fine against his client.

He represented Curtis as "anxious to bring about the kidnapers' apprehension," pointed out that Curtis had repeatedly repudiated an alleged confession that all his previous work on the case was part of a hoax.

"Curtis is willing to pick up his old clews again," Fisher said. "He has no animosity toward Col. Lindbergh. He still feels very kindly toward him.

"His only criticism is of the State police and their mismanagement of the case."

The only thing holding the shipbuilder from renewed activity in the hunt, Fisher said, was lack of funds.

"If Curtis is supplied with money, he will undertake the search immediately," the lawyer declared.

While this announcement was being made, Curtis himself returned to Norfolk, Va., to assist friends in raising funds for an appeal of his sentence. He is at liberty on $10,000 bail, furnished unexpectedly yesterday.

As he was reunited with his wife, whom he had not seen since he left Norfolk on May 7 with Col. Lindbergh, Curtis appeared cheerful, but showed the effects of his months of confinement.

Woman to Accompany Roger Williams on Hop

New York, July 19 (A.P.).—Roger Q. Williams, transatlantic airman, will be accompanied by an Estonian woman flier when he takes off about August 15 for Athens with the hope of creating a new world's distance record.

Miss Elvy Kalep, only recognized Estonian aviator of her sex, will share the controls, he said today, when he leaves Floyd Bennett field in an attempt to better the mark of 5,014 miles established by Russell Boardman and John Polando on a flight from New York to Istanbul. Miss Kalep, 26, has flown for two years and has 860 hours in the air to her credit—20 hours of it blind flying

DIED

BAGLEY—On Sunday, July 17, 1932, at Fort Worth, Tex., MAUDE MOHUN, wife of William Henry Bagley, daughter of the late Francis B. Mohun and Mrs. Mohun and sister of the late Barry Mohun.
Services in the chapel of Oak Hill Cemetery on Wednesday, July 20, at 11 o'clock.

CLEMENTS—On Tuesday, July 19, 1932, at the residence of her daughter, Mrs. Hattie M. Calhoun, 1722 Nineteenth street northwest, apartment 702, FANNIE J., beloved wife of the late Arthur M. Clements.
Remains resting at the above address until Thursday morning. Funeral services at the S. E. Hines Co. funeral home, 2901 Fourteenth street northwest, on Thursday, July 21, at 3 p. m. Interment at Congressional Cemetery.

DORE—On Tuesday, July 19, 1932, at 10:20 a. m., MICHAEL, beloved husband of the late Mary Dore (nee Wren) and father of Mrs. Margaret Osborn, Mrs. Anna Donaldson and Edward A. Dore.
Funeral from his late residence, 1649 Gales street northeast, on Friday, July 22, at 8:30 a. m., thence to Holy Name Church, Eleventh and K streets northeast, where mass will be offered at 9 o'clock for the repose of his soul. Relatives and friends invited. Interment at Mount Olivet Cemetery. Services by W. W. Chambers Co.

ELIASON—On Monday, July 18, 1932, WILLIAM A., beloved husband of Annie L. Eliason. He is survived by two daughters, four sons and one brother.
Funeral from his late residence, 1314 Columbia road northwest, on Wednesday, July 20, at 2 p. m. Relatives and friends are invited to attend. Interment (private) at Glenwood Cemetery. Services by W. W. Chambers Co., 1400 Chapin street northwest.

HERBERT—On Tuesday, July 19, 1932, at his residence, 1708 Good Hope road southeast, J. T. HERBERT.
Notice of funeral later.

HICKERSON—On Monday, July 18, 1932, JOHN W., beloved husband of the late Mary J. Hickerson.
Remains resting at the residence of his daughter, Mrs. W. H. Wilcox, 2724 Tenth street northeast. Notice of funeral hereafter. (Services by W. W. Chambers.)

McGINTY—On Sunday, July 17, 1932, NEIL, beloved husband of Maud McGinty.
Funeral from the W. W. Chambers Co. funeral home, 1400 Chapin street northwest, on Wednesday, July 20, at 8:30 a. m.; thence to Holy Comforter Church, where mass will be offered at 9 a. m. for the repose of his soul. Relatives and friends invited. Interment at Mount Olivet Cemetery.

PARTHEMORE—On Tuesday, July 19, 1932, OLIVER P., beloved husband of Fairy A. Parthemore.
Funeral from his late residence, Wilson boulevard and Arlington avenue, Veitch Summit, Va., on Thursday morning, July 21, at 9 o'clock. Relatives and friends invited. Interment Middletown, Pa.

SCOTT—On Monday, July 18, 1932, at her residence, 1910 Kalorama road, EDITH RITCHEE, beloved wife of Edgar Burroughs Scott and daughter of the late Judge John Ritchee and Betty Maulsby Ritchee.
Funeral services at All Saints' Church, Frederick, Md., on Wednesday, July 20, at 12 o'clock (noon).

TREGO—On Monday, July 18, 1932, LEONARD, beloved husband of Anne Trego and father of Mrs. Harry Kramer (nee Trego); Walter W. and Raymond L. Trego; and is survived by nine grandchildren.
Funeral from his late residence, 1516 First street southwest, on Thursday, July 21, at 8:30 a. m., thence to St. Dominic's Church, Sixth and E streets southwest, where mass will be offered at 9 a. m. for the repose of his soul. Relatives and friends are invited. Interment at Cedar Hill Cemetery. Services by the W. W. Chambers Co.

VALENTINE—On Monday, July 18, 1932, at the residence of her daughter, Mrs. Marie F. Harnett, 525 Park avenue, Lyon Park, Va., MARY MEADE, beloved wife of the late William Valentine.
Funeral Wednesday, July 20, at 2 p. m. at Pohick Church, Pohick, Va. Interment in Pohick Cemetery. (Richmond and Norfolk, Va., papers, please copy.)

FUNERAL DIRECTORS

ESTABLISHED 1876.
JOHN R. WRIGHT CO.
1337 10th st. nw. Phone North 0047.

J. WILLIAM LEE'S SONS
FUNERAL DIRECTORS.
CREMATORIUM
132 PA. AVE. NW. NATL. 1384 & 1385.

CHAS. S. ZURHORST
401 EAST CAPITOL ST. LINCOLN 6372.

Frank Geier's Sons Co.
1113 SEVENTH ST. NW Telephone
Modern Chapel. NATIONAL 2473.

THOS. S. SERGEON
1011 7TH ST. NW. Telephone Natl. 1090.

JAMES T. RYAN
317 PA. AVE. SE. Atlantic 1706.

FUNERAL DESIGNS

GUDE BROS. CO., Florists
1212 F STREET. National 4276
APPROPRIATE FUNERAL DESIGNS.

GEO. C. SHAFFER 920 14TH ST. NW.
Expressive Floral Emblems. Phone
Moderate prices. Open eve. & Sun. Nat. 0106

THE ONCE OVER

By H. I. PHILLIPS

OVER RADIO FOOTBALL.

(Radio broadcasting companies have proposed to Eastern colleges that they pay a substantial sum for the right to broadcast football games this fall, but with the stipulation that such broadcasts have an advertising sponsor.)

* * * *

"GOOD afternoon, ladies and gentlemen. You are about to listen to a presentation of the Yale-Harvard football game, which will come to you today under the auspices of the Peerless Hair Oil Corporation, maker of the world's finest hair tonics. Physicians say that most of the scalp troubles in America today are due to neglect in youth. See your scalp specialist at least twice a year!

* * * *

"Remember, Peerless Hair Oil comes in the blue bottle with the gold label. And now you will hear the Peerless Hair Oil Weekly Football presentation. This week it brings to you the annual game between Yale and Harvard. Both of these universities have become quite well known to millions of Americans, thanks to these radio broadcasts. Here they are!

"Folks, this is Graham McNamee speaking . . . . Those traditional rivals, Eli Yale and John Harvard, are here today, coming to you over a national network . . . . Yale has won the toss and will kick off in just a moment by arrangement with the Peerless Hair Oil Corporation.

* * * *

"There it goes! . . . Dimmitt, one of the best Yale quarterbacks presented in this interesting radio series, sent a beautiful kick down the field. . . . It is caught by Doakes, a splendid end, who is a newcomer to the radio audience, but who, it is predicted, will become one of the foremost radio personalities.

"Oh, boy! . . . It's a touchdown. . . . No! . . . Just a minute. . . . The ball is called back. . . . Somebody is hurt. . . . Zoomer is being taken out. . . . I can't make out just who is being sent in to replace him. . . . Just a minute!

* * * *

"I think it is Morton Downey, folks. . . . Yes, Morton Downey is going in for Yale! . . . Kate Smith is warming up on the sidelines.

* * * *

"They're lining up again. . . . It's a pass. . . . Deeple was badly hurt in intercepting it. . . . They are carrying him off. . . . Bing Crosby is going in!

* * * *

"Yeah, bo! . . . On the next play Diggett got away and ran the entire length of the field for a touchdown, by special permission of the copyright owners! . . . It was a great play. . . . This is the end of the period.

* * * *

"During the intermission you will be entertained by those great stars who have become such a feature of all intercollegiate gridiron epics . . . the Boswell Sisters! . . . And don't forget next week Peerless Hair Oil brings you Notre Dame-Army, with Ben Bernie conducting!"

FORGOTTEN MEN.

Those Bank of U. S. directors,
The Rothstein slayer,
The Lindbergh kidnapers,
Alfalfa Bill Murray,
The 1929 stock market millionaires.

* * * *

"Ostrich Appears in Night Gown Ensemble."—Headline in Women's Wear. It must have been something we ate.

* * * *

GETTING EVEN.

Ima Dodo is still not reconciled to the 3-cent stamp, but she says she is getting even with Uncle Sam by putting twice as much in the letter and making the address so illegible that it takes the letter carrier five times as long to figure it out.

(Copyright, 1932.)

B. E. F. PLAN TO KEEP FOOD FROM INSURGENTS BALKED

Continued from Page 1.

Hoover that there were 7,900 veterans in the Capitol when the Veterans' Bureau began issuing transportation loans against adjusted compensation certificates and there are 4,500 left.

He predicted that 3,800 would apply for transportation before last midnight. Until 3 p. m., 3,491 applications had been received.

The radical wing of the army, led by John Pace, of Cleveland, plans to establish a picket line at the White House at 9:30 this morning. Pace has announced on several occasions that he will attempt a picket; but each time changed his plans. However, extra police will be on hand to circumvent his plans.

Butler Praises Members.

Gen. Butler, accompanied by his 23-year-old son, Smedley, jr., was escorted to Camp Marks, by Commander in Chief Waters and his staff.

Gen. Butler realized there was no microphone in front of him last night and that he could not be shut off for picturesque language. His speech was studded with healthy "hells" and a "damn" or two.

"Men," he boomed, "I ran for the Senate in Pennsylvania on a bonus ticket. I got hell beat out of me, but I haven't changed my mind a damned bit.

"I'm here because I've been a soldier for 35 years and I can't resist the temptation to be among soldiers. Every man who has worn this country's uniform and slept in mud in it ought to stick together.

Tells Veterans to "Lick" Foes.

"I would walk across the country to associate with soldiers and soldiers you certainly are. You are the best-behaved segment of society in America today. You are as well disciplined as any army," the general declared.

"No one can kick men around any more," he yelled. "All of us Americans have been going around with rings in our noses, but now is the time to stop.

"If you go home," he continued, "keep your leaders here to look out for your interests, and when you get home to the polls in November lick the hell out of those who are against you. You know who they are."

It was time, he insisted, to change the position of the soldier who bled in war time and suffered in peace time.

"You can change it," he exclaimed. "There is a simple method provided in November this year through the God-given system of government we have. Now, go to it."

From a platform in the field, he urged the men "to stick together." "People are saying you are tramps," he said. "They didn't call you that in 1917. I have never seen such fine soldiers as you are. Furthermore, you have as much right to have a lobby here as the U. S. Steel Corporation.

"Those of you who go home, make sure that you use your votes to defeat your enemies. But the minute that you haul down your camp flag this movement will evaporate. See that your camp paper gets to the people back home. It is the only people back home."

The general spent the night mingling with the soldiers and slept last night in the camp. He will make another address to the men at 9 o'clock this morning.

Ledoux Asks Special Session.

Urbain Ledoux, who was arrested Saturday night at the White House demonstration, visited the Executive Mansion again yesterday. He presented a petition to Theodore Joslin, one of the President's secretaries, asking that the President call a special session of Congress to pass bonus legislation for needy veterans.

If the call is not made within 24 hours, he said, he would personally picket the White House.

The food situation became acute yesterday and Gen. Glassford dug into his pocket for $238 with which he bought food for the veterans. This was the last help they might expect from him, he said, except that he might do something in individual cases to prevent actual hunger.

The attempt by Waters to penalize those veterans who refuse to recognize him as their leader by withholding food brought emphatic protests from Gen. Glassford. He threatened to establish a commissary to distribute Red Cross wheat and flour unless Waters rescinded his order. Waters yielded.

Mileage "Racket" Revealed.

Gen. Hines yesterday replied to published reports that a "racket" existed among the veterans in getting a mileage allowance and subsistence to their home and then pocketing the money and remaining in the District. "Very little actual abuse of the loan privilege has been shown to exist," he said.

A score of women, wives of newly-arrived bonus marchers, were ejected last night from vacant property at 311-315 C street northwest, which belongs to the District Government, according to bonus leaders.

The women, with a dozen children, had taken possession of the premises with their husbands after an appeal to the District Commissioners that they be allowed to occupy the place had been refused.

Late last night it was not known where the women would remain for the night. Three of the women put out of the building were expectant mothers, it was learned.

The property which the Commissioner refused to turn over as a lodging place was formerly a Y. W. C. A. building. Soon after the marchers had taken possession a police detail arrived and requested them to leave or "they would be put out," they said.

Two Radicals Beaten.

Two members of the radical wing of the army were beaten by veterans yesterday as they attempted to distribute circulars calling for a picket of the White House to take place this morning. Those beaten were Joseph Drobnich, of Detroit, and Noah Baudoin, of Abbeville, La.

A committee appeared at headquarters and protested against the beating. Police went with the assault victims to the vicinity of the B. E. F. committee headquarters, where the beating took place, but the victims were unable to point out their assailants.

A group of 100 veterans who are "squatting" on private property at 341 Twenty-second street northwest may be evicted today, if police establish that they are on the site without permission of the owner.

Copies of a resolution passed by the Anacostia Citizens Association, protesting against the menace to the health of that section by the insanitary conditions in Camp Marks, will be distributed at the camp today by orders of Gen. Glassford.

Commander Waters announced last night that all future donations of food and money would be asked in the name of the B. E. F., and that neither the outfit under the command of Roy Robertson, of California, nor that led by John Pace, would share in them. He said that any who wished to share food from the B. E. F. commissary must join his forces. Waters suggested that Red Cross donations of food be delivered directly to Pace or Robertson.

A Complete Funeral for $75.00

Or even LESS. The $75 funeral includes: Casket any color, plate engraved with name, No. 1 outside pine case, embalming by competent men, washing, dressing and shaving if necessary, advertising of notices, hearse, two Cadillac limousines, russ. chairs, scarf for the door, removing from hospitals or home and all necessary services that are so well known at the DEAL FUNERAL HOME. NO EXTRAS.

Deal Funeral Home
LINCOLN 8200

VETERAN ARRESTED AS KIDNAP FUGITIVE

Continued from Page 1.

a change of heart and wanted him prosecuted.

He said the district attorney told him if he would enter a guilty plea he would see to it that he was released in fourteen months. He was made a trusty shortly after his arrival at the penitentiary and after fourteen months had passed and he heard nothing about a parole, he used his freedom as a trusty and walked out, police said he told them.

Murphy said he had had no fixed address in his eleven years of freedom, but had spent his time roaming from town to town. He came here from New York, he said.

Gov. Erickson Leading In Montana Balloting

Helena, Mont., July 19 (A.P.).—In the first eleven precincts to record totals for today's primary election in Montana, Gov. J. E. Erickson polled more votes for the Democratic gubernatorial nomination than his three opponents combined, or 462 to 361.

Frank A. Hazelbaker, lieutenant governor, had in the same number of precincts 651 votes to 275 for W. S. McCormack, his only opponent for the Republican nomination. The vote was largely that of city precincts.

MEXICO TO OPERATE RAILROAD IN STRIKE

Southern Pacific Is Taken Over; Street Car Men Ordered Back to Jobs.

Mexico City, July 19 (A.P.).—President Ortiz Rubio today ordered the department of communications to operate the Southern Pacific Railroad of Mexico, which has been tied up by a strike for nearly a month. He said a state of public emergency existed in the States served by the road.

Almost simultaneously the federal board of arbitration gave striking street car men in Mexico City 24 hours to get back to work or forfeit their jobs after ruling that their walkout was illegal. Tonight street car service had been resumed throughout the city.

Strike leaders protested strongly against the board's ruling, but no violence occurred. The street car strike began June 25 and the railway strike June 27.

In his orders to the communications department, the president declared it was to the public interest that service be resumed because of a "public" emergency in Sonora, Sinaloa and Nayarit.

Government operation, it was said, would not affect the status of the strike or the workers' or company's rights, which remained in the hands of the board of arbitration. It was understood federal operation would continue until the board had ruled on the legality and justification of the railroad strike. There was no indication when this would come.

Wrecked Plane Found in Jungle.

San Geronimo, Mexico, July 18 (A.P.).—Dr. A. R. Goodman, American tropical specialist, arrived today by airplane from Mexico City to attend Clarence L. McElroy, American survivor of an airplane crash in the Oaxaca jungle June 27. McElroy was still semidelirious today. The body of Roy Gordon, McElroy's companion, and the wreckage of the plane in which they crashed have been found in the jungle near San Geronimo.

Expropriation Law May End.

Mexico City, July 19 (U.P.).—The famous expropriation law of the State of Hidalgo will be annuled soon after the Legislature convenes September 15, Senator Matias Rodriguez, of Hidalgo, declared in an interview published by Excelsior. The law recently was declared unconstitutional by District Judge Florencio Araizu of Pachuca in granting an injunction against its application to the French-owned Cruz Azul Cement Co.

Jade Found in Urns.

Mexico City, July 19 (U.P.).—A revision of some of the current theories regarding Mexico's ancient inhabitants may be necessary as a result of the discovery of stone urns containing unusual jade objects. The urns were found by a peasant working the Pedregal lava flow not far from here. Government archeologists were unwilling to express a definite opinion regarding the objects pending further examination.

PEACE IN FIVE LATIN NATIONS IMPERILED

Continued from Page 1.

ing concentrated. While the reports were not confirmed, they illustrated the potential dangers of the strained relations between the two countries

Peru Suppresses Rebellion.

The slight, militant president of Peru, Luis M. Sanchez-Cerro, announced the suppression of a series of rebellions alleged to have been fomented by Apristas (oppositionists) and Communists. At Huaraz two rebel leaders and 25 men were captured. The president plans to purchase more airplanes to maintain order.

A mysterious band called "The Five," threatened death to President-elect Neptali Bonifaz in Ecuador, charging him with being a Peruvian citizen, which he denied.

(Associated Press.)

A note signed by representatives of the five neutral countries whose good offices had been invoked to settle the Chaco dispute between Bolivia and Paraguay was sent yesterday to the Paraguayan government requesting the reconsideration of its decision to recall the Paraguayan delegates from Washington.

The note stated the neutrals' regret over the departure of the Paraguayan delegates, and noted satisfaction of Paraguay's willingness to listen to advice of the neutrals.

Countries Ready to Arbitrate.

Bolivia, it said, placed itself in the hands of the neutrals in the matter and asked that Paraguay do likewise.

The State Department yesterday confirmed reports that the United States had extended its good offices to mediate between Argentina and Uruguay in an effort to renew diplomatic relations which were severed by those countries last week.

It was further added the United States offer had been accepted by the two governments, but the basis of mediation had not yet been announced.

So easy to Use

In the morning

Shake into your shoes some Allen's Foot-Ease. It will give you a day of rest from hot, tired, smarting, aching feet, stop the pain of corns and bunions. Makes new or tight shoes feel easy. 7 Sizes now sold. For free sample address Allen's Foot-Ease, Le Roy, N. Y.

Allen's Foot-Ease

DOCTORS
Recommend
CHAMBERS
Ambulances
Clean, Fresh and SANITARY
Charges Lowest in City
$4.00 Any Place in D. C.
Phone or write your address. We will send you a beautiful catalogue on How We Do It.
Call Col. 0432

MINISTER DIES

REV. H. T. STEVENSON.

REV. H. T. STEVENSON FALLS DEAD CHATTING

Pastor of Bethany Baptist Was 63; Served Church for 25 Years.

The Rev. Hugh T. Stevenson, pastor of Bethany Baptist Church, fell dead about 8:30 p. m. yesterday as he chatted with friends in a lunchroom at 1031 North Capitol street.

Dr. Stevenson, it was learned, suffered a heart attack at 7 p. m. while in his study, but despite this, carried out an original plan of visiting a number of friends, and telephoned W. R. Allen, of 2020 Q street northwest, deacon of the church, to drive him.

After the visits Dr. Stevenson and Mr. Allen went to the lunchroom, owned by Charles Boutsele, a friend of Dr. Stevenson.

While in the lunchroom the minister telephoned Dr. Vernon T. Atkinson, of 516 A street northeast, for an appointment. Dr. Stevenson was bidding Mr. Boutsele good-by when he gasped and fell to the floor. The rescue squad and ambulances from Casualty and Emergency Hospitals responded, but Dr. Stevenson had expired before first aid could be administered. He was pronounced dead by Dr. A. Magruder MacDonald, acting coroner.

Dr. Stevenson was noted for his philanthropic and social work. He had been in poor health for some time and had been advised to go to Europe this summer to take a treatment, but refused because he felt his presence was demanded in his home city.

Prominent in Masonic circles, Dr. Stevenson was a member of Pentalpha Lodge, chaplain of Almas Temple, a member of the Scottish Rite and past grand chaplain of the Grand Lodge of Masons. He represented the Masonic order overseas during the war.

Dr. Stevenson had been pastor of the Bethany Church for 25 years. He was born in New York State 63 years ago. He is survived by his wife, Mrs. Etta Stevenson, and two sons, Horace L. Stevenson, of Chevy Chase, and Perry Stevenson, former trade commissioner for the United States Government in Johannesburg, South Africa, and now representative of the White Motor Co., in that city.

J. T. HERBERT DIES.

Post Printer for 40 Years Succumbs at Home, 78.

J. T. Herbert, 78 years old, who was employed as a printer on The Washington Post for more than 40 years, died yesterday at his residence, 1708 Good Hope road southeast.

Mr. Herbert was born in Alexandria, Va., on January 2, 1854. Attending school in Alexandria and Washington, he entered the printing trade as a young man, serving his apprenticeship on The Post. Funeral services are to be announced.

World Champion Cow Gives Milk Equal of 9

Breckenridge, Minn., July 19 (A.P.). A nine-cow-power milk producer is Holstein Lady Pride Pontiac Lieuwkje owned by F. E. Murphy, publisher of the Minneapolis Tribune.

She has just broken the world's record for combined milk and butter production at Femco Farms, with a yearly output of 35,626 pounds of milk—about nine times that of the average cow—and 1,483 pounds of butter. She gives 50 quarts of milk a day. She has no dainty appetite, consuming about 94 pounds of feed and 25 gallons of water a day. She weighs nearly 1900 pounds.

FATAL UNION CLASH CALLS OUT MILITIA

Man Killed, 3 Critically Hurt as Bullets Fly Over Open-Shop Job.

Marseilles, Ill., July 19 (A.P.).—One man was killed today, three were injured critically, and a score of others bruised, beaten or slightly wounded as union and nonunion workers fought with shotguns, clubs and fists at an Illinois waterway dam under construction here.

Contracting company officials said the trouble grew out of attempts by union men to unionize workers already employed on the "open shop" job. The union workers, of whom the man killed was one, denied the charge and insisted they went to the dam, peaceably and unarmed, to seek work.

A company of State militia from Ottawa, Ill., was standing by tonight, special deputy sheriffs had been sworn in and a State highway patrolman was watching proceedings. Local authorities said, however, the situation was "tempor a lriyunedornc m tion was "temporarily under control" and no help was needed.

The actual battle broke out when a mob of 200 or more attempted to drag W. H. Miller, superintendent on the job, from his automobile as he approached the dam at noon. Union men said they wanted to confer with Miller and meant no harm.

One hundred twenty-eight workman—all of whom were questioned tonight—then were said to have attacked union men charging from behind a barricade of barbed wire protecting the workings. Some of them fired shotguns, and the union men fought back.

Officials of the contracting companies said there was no wage dispute on the job and that both organized and nonunion workers were employed, at the companies' own wage scale. Representatives of the union men insisted that members of their delegation fired no shots.

The trouble came as a climax to rumblings of controversy for several weeks between workmen on State projects, but there had been no previous violence on Federal jobs. The Marseilles Dam is being built by construction firms on contract from the Government.

6 Air Lines Form Express System

132 Cities Will Be Served; Other Companies May Join Hook-Up.

Formation of a consolidated express system by six of the country's major aviation transportation companies was announced here yesterday following a conference of officials.

To be known as General Air Express, the company will handle the transportation of parcels over the lines of Eastern Air Transport, Pennsylvania Air Lines, American Airways, Transcontinental & Western Air Express, Transamerican Air Lines and the United States Airways. It is possible that other companies will join the hook-up later. Postal Telegraph will handle transportation of articles to the airports.

The express system will serve 132 cities in the United States. The first shipment of goods will be carried August 1.

Whole FRIED CHICKEN DINNER for (4) $1.00

Delivered Noon to Midnight

on buttered Vienna toast with delicious potato salad and home-made cake.

5-Pound Roasted Chicken Dressing and Brown Gravy..... $1.25

Julie's COLUMBIA 10422

TAILORED-TO-FIT
SEAT COVERS

Of course, you always wanted SEAT COVERS but never knew how inexpensive they really are . . . NOW

Seats and backs . . . $6.00 UP

BOSTON AUTO TOP CO.
1823 14th ST., N.W.

INDUSTRIAL SAVINGS BANK

APPRECIATION

WE take this space to express to our more than seven thousand five hundred Depositors our Thanks for their Loyalty during the past few days.

BOARD OF DIRECTORS
INDUSTRIAL SAVINGS BANK
Corner Eleventh and U Streets Northwest

JULIUS GARFINCKEL & CO.
F STREET AT FOURTEENTH

It's a Pleasure to Shop Here . . . Our Cooling System Keeps You Comfortable.

COST AND FORMER PRICES DISREGARDED

OUR PRE-INVENTORY CLEARANCE SALES

PRESENT THE GREATEST OPPORTUNITY IMAGINABLE TO SECURE LOVELY GOODS, THE VERY BEST MADE, AT SIMPLY ASTONISHING PRICES . . . COUNT THE SAVINGS AS THE MOST WONDERFUL YOU'VE EVER KNOWN, AS PRICES ARE GREATLY REDUCED IN EVERY INSTANCE.

FOR EVERY MEMBER OF THE FAMILY . . . STOCKS FOR SUMMER, EVEN FALL AND WINTER . . . NO APPROVALS ON THESE GOODS.

—STORE OPEN UNTIL 3 P. M. SATURDAY—

A Pleasure-Giving, Good Investment

DIAMOND
Engagement Rings

Add to absolute safety, assured enhancement of value and unusual stability, the pleasure of possessing diamonds—and you have a perfect investment. Diamonds are concentrated wealth. They never depreciate through change of ownership. Bought from a jeweler of unquestioned reputation Diamonds offer today's outstanding investment opportunity.

Solitaires $50 to $5,000

B. Harris & Co.
F Street at 11th
Jewelers and Diamond Merchants for Over Half a Century

Want to Go to New York?

CLUB MICHEL
Announces

Every Wednesday is Aviation Night on the Marine Roof. In addition to awarding Two Free Round-Trip Flights to New York via Ludington Air Line . . . the Club Michel will give away 4 additional valuable prizes . . . try your luck tonight.

Tonight the Marine Roof Will Be Host to Many Well-Known Theatrical Stars Who Are Now Playing in Local Theaters . . . See and Meet Them!

Phone "Ramon" for Reservations—NAtional 2930.

Club Michel MARINE ROOF
NO. 1 THOMAS CIRCLE

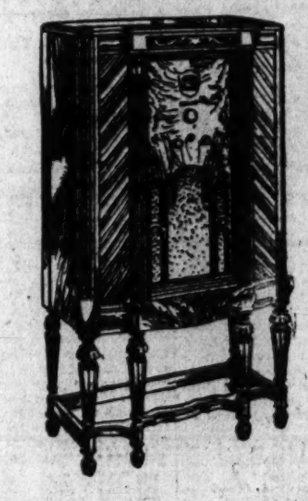

This Is One of The New Philco Radio Models

$69.95

Complete With 7 Tubes

Twin Electro-Dynamic Speakers, Automatic Volume Control, 7-Tube Balanced Superheterodyne, 4 Pentodes, Tone Control, Illuminated Station Recording Dial, new PHILCO High Efficiency Tubes. Highboy cabinet in hand-rubbed American Walnut with pilaster panels in Oriental wood and instrument panel in figured Butt Walnut, capped with a genuine rosewood inlay. An unusually beautiful design in the six-leg style, 42½ inches high, 24½ inches wide. See it at Mayer's.

Other New Philco Models Shown

MAYER & CO.
Seventh St. *Bet. D and E*

LIFETIME FURNITURE

Read The Post's New Classified Ads

Culbertson on Bridge

By ELY CULBERTSON

381

BIDDING FREAK HOLDINGS.

FREAK holdings are a law unto themselves, and it is difficult, indeed, to lay down rules that can be rigidly followed when freak meets freak in the mental play that is known as bidding.

An extremely intresting example of freak hands and unusual adding occurred recently in a Duplicate Bridge game at the Women's Bridge Club in Hollywood, Calif., in which a variety of results were reached on the hands pictured below:

West—Dealer.
Both sides vulnerable.

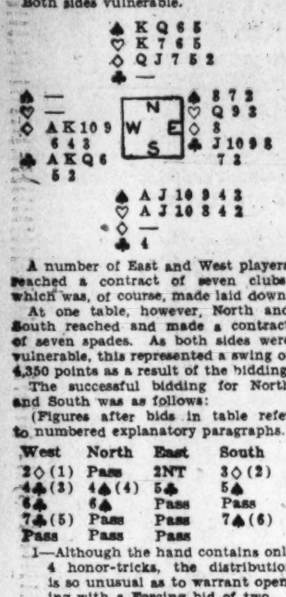

A number of East and West players reached a contract of seven clubs, which was, of course, made laid down.

At one table, however, North and South reached and made a contract of seven spades. As both sides were vulnerable, this represented a swing of 4,350 points as a result of the bidding.

The successful bidding for North and South was as follows:

(Figures after bids in table refer to numbered explanatory paragraphs.)

West	North	East	South
2◇(1)	Pass	2NT	3◇(2)
4♣(3)	4♠(4)	5♣	5♠
6♣	6♠	Pass	Pass
7♣(5)	Pass	Pass	7♠(6)
Pass	Pass	Pass	

1—Although the hand contains only 4 honor-tricks, the distribution is so unusual as to warrant opening with a Forcing bid of two.

2—A most unusual bid, forcing partner to keep the bidding open after opponents have opened with an Opening bid of two in a suit.

3—While West might double South's three diamond bid, it would be an empty gesture. He, therefore, discloses his second strong suit.

4—North has a really strong hand opposite his partner's extremely strong bid. To pass would be only the counsel of timidity.

5—West feels reasonably sure that he can make seven clubs. He does not feel certain that he can defeat six spades. In any event, the slight risk of losing the Grand Slam is to be preferred to the possibility, by no means remote with West's freakish hand, that North and South may make a Small Slam in spades.

6—South, warned by his own extremely freakish distribution, is far from certain that his two Aces will produce 1 trick with which to set the Grand Slam contract. In view of partner's free bid, he reasons that, at worst, he should be down 2 tricks—a small price to pay for preventing a vulnerable Grand Slam.

In the play, seven spades of course were made, as South did not make the mistake of laying down the Ace of hearts.

TODAY'S POINTER.

Hard and fast rules cannot be laid down regarding the bidding of freak holdings in the Slam zone. When the early stages of bidding, however, have disclosed extremely freakish holdings, the defending players should be wary of doubling.

TOMORROW'S HAND.

The bidding and play of the hand shown below will be discussed tomorrow:

East—Dealer.
Both sides vulnerable.
North-South—20.

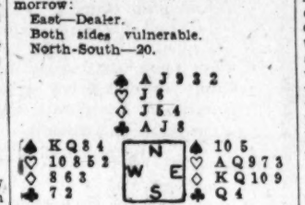

Study the hand, decide how you would bid and play it, and then compare the results you obtain with those shown in tomorrow's article.

(Copyright, 1932.)

Interpreting the Mode

By DARE

Color individuality is expressed in a nile green triple georgette frock worn with black hat, bag, belt and shoes, and white gloves.

HOLLYWOOD, Calif., July 19.—Real individuality is possible through colors!

And I rather fear that it is possible in no other way—that is good taste. For the standards of elegance of the day are just the least bit confining—don't you think? What I mean is, that hats are tipped at a certain angle, skirts of a certain length, waists of another—and the woman who would prefer a tightly wrapped turban set low or high on the forehead is in danger of looking the least bit "odd" if she indulges in this type of hat.

But colors!

Well, Miladi Elegante can be quite modish, yet strikingly individual, in her colors. For instance, that bright green that is so much the summer mode here in Hollywood where I am "Olympicking" at the moment; well, what would you think if you saw a stunning blonde dressed in a simple sports dress of this color—wearing purple gloves and a purple necklace? For the rest, all green save her nude arms and nude stockings.

Schiaparelli and Mary Nowitsky are famed for startling color harmonies like this. The latter expresses her taste mainly in negligees and bathing togs, the former in ultra chic sportswear. Both can combine the most unusual colors in the most startling and effective manner! And the wise, wise woman who realizes the limitations imposed upon her by good taste, studies the possibilities in color combinations, and affects them.

Here are some formulas, shall we call them? Cerise and vivid blue. Green and purple. Orange and purple. Yellow and red. Yellow and gray.

• • • • •

And speaking of individuality! There is sketched a sleeve arrangement that can be worn with any sleeveless or short sleeved frock—being bolero in effect. And a bag matching. Yes, Clever Fingers can make it herself!

• • • • •

And to show you what I mean about real individuality being possible in colors, I have sketched a green tripie georgette frock that I chose to wear afternoons in this city of sun and sportswear and what, what have you! But as a compromise to the elegance of afternoon wear as I know it, and the prevalence of sportswear as it is worn here—I choose to wear with this frock three-quarter length white gloves, black crepe opera pumps, carry a black bag and wear a small black grosgrain hat. And, oh yes, a narrow black suede belt. For a dash into the Biltmore for tea—one has to be dressed as for any afternoon in any big city—and this outfit serves. For a dash out to the games of the afternoon, one must be in summer clothes and sportswear in effect. Well, one has no time to change between games and tea—even between games and dinner. So, this outfit has proved foolproof and perfect, and individual, if I do say so meself-what-wears-it.

• • • • •

Extra! Extra! Extra! The prize for economy has been awarded to the Dah-ray herself!

For her beach dress that can go near the water—which costs 10 cents!

Hold everything—it's true, and there's no use passing out. 'Specially before you see how adorable this costume is.

Send your stamped, self-addressed envelope to the Dare Department of The Washington Post for the leaflet which tells you how to make a beach dress out of two bandanna handkerchiefs. One you can wear at any beach, and one that is chic and cunning, too. You simply can't believe it until you see it, of course—but seeing is believing, and I wear one myself, honestly. Hurry!

Au revoir.

(Copyright, 1932.)

HOW TO KEEP WELL

By DR. W. A. EVANS

BEWARE OF TOO MUCH SALT.

A GENTLEMAN relates this experience: When he was a child he had enuresis. It continued long beyond the time when other children succeed in breaking the habit. This was one case in which a strong desire to be freed was not enough to break off the old and establish a new habit

When the prepubertal age of rapid growth was reached, the boy developed an albuminuria. This continued for several years, occasioned his family great uneasiness, and resulted in treatment at the hands of many physicians. At first it was thought the trouble was one of the forms of Bright's disease, but finally it was decided that it was an albuminuria of the type called adolescent and sometimes orthostatic. When this diagnosis was first arrived at the trend of opinion was that it was a rather serious disease, not so much because of immediate danger, but because statistics showed that a considerable proportion of those who had it eventually succumbed to the better known types of Bright's.

In the course of his wanderings among medical men, this gentleman came under the care of a physician who had had some experience in treating similar cases by diet. He was put in a hospital, and as soon as he had become adjusted a salt-free diet was given him. In a fairly short time he was free from symptoms, and after that his diet was not quite so rigorous.

That was ten or more years ago, and during the interval he has been free from all symptoms in any way related to his original trouble. He works long hours at a job that keeps his attention tense. When occasion offers he plays golf and indulges in other athletic sports.

The impression he gives is one of vigor, strength and good health, although he may be a trifle on edge. He lives exclusively on a low salt diet, and, in fact, has lost all taste for foods to which salt has been added as a condiment. His butter is unsalted, and when he indulges in melon he makes no use of the salt cellar. He eats no salted fish, ham, bacon, corned beef, nor any other salted meats. The cook has instructions not to salt his vegetables, and on his salads salt-free dressings are used. He eats unsalted breads, crackers and eggs. However, no effort is made to rid meats and vegetables of the salt that they naturally contain. Since he has acquired new tastes he has no desire for the salt substitutes now available.

PRENATAL INFLUENCE.

A. H. V. writes: In reference to your recent article on prenatal influences, I have a notion that the moods of a mother after conception are reflected in the character and mentality of the child. If the mother gives way, for instance, to morbid day dreams during pregnancy the child will tend to be a morbid and dreamy creature. If she gives way to temper or to worry the child is psychologically tainted accordingly.

2. I have another notion that poisons, such as pus from infected teeth, do mark children to be ugly, or maybe predispose them to convulsions. &c.

3. Re the ever-green question of defective teeth, I have a notion that the cause of half the trouble is too small a jaw for the number of teeth and nondevelopment of the teeth through lack of exercise on hard foods. Give the infant hard food and extract the front teeth just behind the eye teeth as soon as they appear and the teeth would last twice as long.

REPLY.

I have a notion that you are a pretty good notion hatcher. Suspend your notion hatching until you have accumulated more information.

1. A child is likely to inherit his disposition and personality from either parent. That has nothing to do with prenatal influences. It is a matter of inheritance. There is a pretty considerable literature on both of these subjects.

2. Nothing to this notion either.

3. There is considerable basis for this notion, though your program of tooth pulling would need modification.

MILK OF THE WILD JUNIPER.

A. M. M. writes: I have been troubled with dropsy for some time. A friend of mine suggested I take a small dose of liquor made from juniper berries every day. Is liquor harmful in this case? Is there any cure for it?

REPLY.

Dropsy is a symptom. It may be caused by heart disease, Bright's disease, cirrhosis of the liver, with one or two other possibilities. There are powerful drugs that remove the excess water from the tissues, but what a person with dropsy needs is treatment for the disease rather than the symptom. Since drinking gin causes some dropsy there is little chance that it will cure it.

PROBABLY NOT CANCER.

E. B. writes that for several months he has had a dark line, the size of a pin, and one-fourth as long, on his upper lip. It is not growing and it is not sore. He wants to know if it is cancer.

REPLY.

Nothing in your description suggests cancer.

IT'S ALL IN THE SHOES.

Gladys writes: What can be done to prevent corns? I never had corns until lately and now I am getting several on the tops of my toes. Thought perhaps my shoes were too small, so I bought a size larger than I usually wear, but this has not helped.

REPLY.

Why not wear even larger shoes? Corns result from rubbing. Wearing shoes that do not rub will prevent this. It is also the only cure. However, time is required for cure. A disorder caused by twenty years of wrong practice can not be cured in twenty days of good practice. Going barefoot on the beach may yet bring about the wearing of properly fitted shoes. After the women get pretty feet my slower sex may become interested in their own gnarled members.

(Copyright, 1932.)

How to Be Beautiful

By ELSIE PIERCE

SKIN MARRED BY PIMPLES AND ERUPTIONS IS A SAD SIGHT IN THE SUN.

SHE signs her self "despondent" and her letter is so typical of hundreds received recently, that it is worth quoting:

"Dear Miss Pierce: What are we young people afflicted with pimples and eruptions to do. In the winter, we are out of the picture, stay home from parties or if we go, suffer all sorts of tortures and imagine that everyone looking at us is looking down because of our troubled skin. And in the summer, at the beach, try to be carefree! How can you, knowing that the sun is showing up every tiny mark. So we stay home some more, and the more we stay home the more we think of others out and having a good time, and let me tell you the depression the world is going through has nothing on the deep-down-in-the-dumps of depression feeling that we experience. Please tell me how to cure a case of pimples quickly, or at least make these disfiguring marks look less noticeable. DESPONDENT."

• • • • •

Pathetic, isn't it? All the more pitiful because it is so true. But I have a word of encouragement for Despondent and all who like her feel that the fates have cheated them.

Treatment.

There are several treatments, external treatments I mean, that have proved very helpful. Invariably, these treatments start with thorough cleansing, deep, penetrating cleansing of every pore. Then comes stimulation in the form of a lotion or a circulation cream. Then a soothing and antiseptic cream. This is best applied at night before retiring. The better preparations really contain clearing and healing ingredients. The cream may be left on overnight. Some of these creams are brown in color and caution should be taken to avoid their rubbing on to the bedding. The morning treatment consists of cleansing and toning repeated. And here's the good news! There is an acne lotion on the market that is remarkable and answers the two-fold need. It actually does the work of healing the skin while it is on and in addition serves as a delightful finishing lotion and base for powder, temporarily conceals the blemishes and gives the skin a more wholesome look, even in the sun. So cheer up "Despondent."

Health and Inner Cleanliness Most Important.

I have described the outer treatment first by way of encouraging those afflicted with blemishes. But actually, the treatment must begin from within. Inner health and cleanliness are of utmost importance. The most effective preparations that have ever been compounded can not combat the devastating influence of constipation, improper diet, or unhygienic living. To start right, check up on your general health. Have your physician examine you thoroughly, if necessary. Make sure you are observing all the health rules. After that, treatment is comparatively simple.

My Acne Bulletins, including diet, exercises and health rules will be sent on receipt of a stamped, return envelope.

Elsie Pierce

Elsie Pierce, famous beauty lecturer, will answer any questions on beauty you wish to ask her. Address Miss Pierce, in care of The Washington Post, enclosing a stamped self-addressed envelope.

What Today Means to You

By MARY BLAKE

"CANCER."

IF July 20 is your birthday, the best hours for you on this date are from 8:10 a. m. to 9:30 a. m., from 1:50 p. m. to 3 p. m. and from 7:45 p. m. to 9 p. m. The danger periods are from 10:50 a. m. to noon and from 6 p. m. to 7:15 p. m.

Breakers will be encountered on the sea of life on July 20, which will call for resourcefulness and courage. Most difficulties will be of a personal nature, and will require personal supervision and secret thought. Sentiment, for the time being, had better be discarded for the sake of present and material needs.

Children born on this July 20 will have three factors in their make-ups to which most of their future success may be attributed: The power to concentrate, an optimistic disposition and definite ambitions. They will be enthusiastic without being too visionary. Their later life should be a happy fulfillment of the promises of their youth.

You are, if born on July 20, fortunately, receptive insofar as new ideas are concerned. In spite of your regard for tradition and without any lack of respect for established customs, you, when faced with difficulties, do not hesitate to discard that which you deem to be useless, and not only embrace, but hug modern and up-to-date methods. If the same resourcefulness that characterizes your actions in time of stress were called upon when favorable conditions prevail, your material success would be doubly assured. Your "penchant" is apparently to wring success out of comparative failure, rather than to continue and add further luster to an accomplishment.

Impulsiveness is one of your weaknesses, and though at times a quick impulse has served a useful purpose, yet at other times it has left you "high and dry" to speculate on what might have been. You, too, are easily dazzled by appearances. Time and time again, you pin your faith to one whose only passport to your confidence is a smart "get-up" and a glib tongue. "All that glitters is not gold," and gold does not always glitter.

Your disposition is somewhat fickle, and you are liable to become a victim of infatuation. This particularly applies to women born on July 20. When, however, you do settle and run in double harness, you will do your utmost to keep step with your mate and keep up your end of it.

Successful people born on July 20: James C. Derby, pioneer publisher of New York.

Augustin Daly, dramatist and theatrical manager.

Amos Tuck French, banker.

Victor Dowling, New York judge.

Robert A. Van Wyck, judge and New York Mayor.

Joshia H. Penniman, educator.

(Copyright, 1932.)

Uncle Sam's Home Hints

STUFFED STEAK.

(Bureau of Home Economics.)

Among the less tender, and therefore less expensive cuts of beef, which are best cooked slowly, are flank steak and either top or bottom round. A savory stuffing adds new flavor, making a stuffed and braised flank or round an interesting variation from the more usual ways of serving these cuts. If a part is left over, it will be good sliced cold.

Flank steaks vary in weight. The larger the flank steak the better for stuffing. Do not let the butcher score a flank steak that is to be stuffed. Roll it from the side, not the end, so that the meat will be cut across the grain in carving.

In selecting round steak for stuffing and braising, see that it is cut from the portion where muscles are large and relatively few in number. It is best when cut one-half inch to three-fourths inch thick. The stuffing given below by the Bureau of Home Economics of the U. S. Department of Agriculture will be equally good for either round or flank steak.

Stuffed Flank Steak.

A flank steak
1½ cups stale bread crumbs
1 teaspoon salt
⅛ teaspoon pepper
1 onion, minced
½ cup chopped celery
2 tablespoons butter or beef drippings

Wipe the meat with a damp cloth. For the stuffing, brown the celery and the onion lightly in the fat and combine with the other ingredients. Spread the stuffing over the steak. Beginning at one side of the steak, roll it up like a jelly roll and tie securely in several places with clean string. Sear in a small quantity of fat in a heavy skillet or a baking pan on top of the stove, and turn the meat frequently until browned on all sides. Slip a rack under the meat in the pan, cover closely, and cook in a moderate oven (350 degrees F.) for 1½ hours, or until tender. When the meat is done, remove from the pan and prepare gravy as follows: Drain off the fat. For each cup of gravy wanted, measure 2 tablespoons of fat and return to the pan, add 1½ to 2 tablespoons of flour and stir until well blended and slightly browned. Then add 1 cup of cold water or milk and stir until smooth. Season with salt and pepper. Serve the stuffed steak with browned potatoes.

Union Trust Company
South-West Corner 15th and H Streets North-West
Interest Paid on Checking and Savings Accounts
ORD PRESTON, President

HAY FEVER MISERY
relieved by disposable tissues

Instead of irritating handkerchiefs . . . use
KLEENEX disposable tissues

HAY FEVER SUFFERERS—don't try to get through another season without Kleenex.

Kleenex puts an end to discomfort caused by damp, irritating handkerchiefs. Puts an end to big laundry bills, too—and to disagreeable washing.

Kleenex is a soft tissue, now used regularly for handkerchiefs. It's the size of a handkerchief, gentle, absorbent, snowy white, or tinted, if you prefer.

Costs less than laundering

You can use many Kleenex Tissues for the cost of having one handkerchief laundered.

You'll find Kleenex invaluable for many uses . . . removing face creams, caring for baby, cleaning bathroom fixtures.

Try the large size Kleenex, too—tissues three times usual size. It's ideal for guest towels and general household use.

At any drug or department store.

'KERFS . . . are smart handkerchiefs—like Kleenex, but bordered, and 4 thicknesses instead of 2.

KLEENEX disposable TISSUES

Try Lydia E. Pinkham's Vegetable Compound

She's Up in the Air Again

Those she loves . . . are first to suffer when monthly pains shatter her nerves. Lydia E. Pinkham's Vegetable Compound would ease that awful agony.

Post Classified Ads Pay

There's Health In An Electric Kitchen

All of Nature's clean, healthful air remains in an Electric Kitchen! The Electric Range cooks without flame, soot, smoke or odor . . . therefore none of the oxygen is ever dissipated from the air you breathe. You never have particles of dirt in the air to cause nose and throat irritations and colds. The air you breathe in an Electric Kitchen always remains just as Nature made it for you . . . clean and healthful.

Visit your electrical dealer at your very first opportunity and ask him to tell you the story about the healthful, economical Electric Kitchen.

2¢ 1 CENT
Electricity for Cooking
when used on separate power meter

POTOMAC ELECTRIC POWER COMPANY
Matchless Service

84-A

THE NEW Jelleff's
1216-1220 F Street N.W.

For a Woman . . .
Madame Miriama
The Latest Glen Bogie
$25
Tailored as a crepe, the knit dress that travels, never wrinkles, never sags, is always smart!

SPORTS SHOP THIRD FLOOR

Age-Old TREES
—sparkling sunshine and cool streams—golden shade—become a regular part of your daily life in—
Sligo Park Hills
Better Homes-Better Location

Drive out 16th St. and Alaska Ave. North on Georgia Ave. Turn right on signs.
Office 7900 Georgia Ave.
NORTH WASHINGTON Realty Company Inc.
E. BROOKE LEE, President.

WIFE OF ROOSEVELT DRY, BUT FOR REPEAL

Organization Work Program Is Laid Before Governor by Farley.

Albany, N. Y., July 19 (A.P.).—Mrs. Franklin D. Roosevelt, wife of the Democratic presidential candidate, who said she always had been a "personal dry," today agreed with her husband and the Democratic platform that the eighteenth amendment should be repealed and liquor control returned to the States.

Mrs. Roosevelt's statement, provoked by a report that she had refused to sign a membership card in an antiprohibition organization, was issued about the time the governor was completing plans for his campaign. James A. Farley, national chairman, and Louis M. Howe, political secretary to Roosevelt, laid a program of organization work before Mr. Roosevelt.

Within a few days a national treasurer will be named, general headquarters opened in New York and regional headquarters in Chicago and probably the Pacific Coast.

Mrs. Roosevelt established her place in the prohibition controversy in a statement of 87 words. It read:

"I am and always have been a 'personal dry.' I do not believe, however, that the eighteenth amendment has worked at all successfully and I favor its repeal, permitting the States to pass what laws they deem necessary. In the event of this happening, I shall always be on the side of those working for real temperance."

Mr. Roosevelt maintained today his silence of yesterday on the Canada-United States St. Lawrence waterways treaty which was signed yesterday.

It is known that he considers the Federal Government snubbed New York State, which is interested in hydroelectric development of the international river.

Tunney Says Republican Prosperity Is "Hokum"

Columbia, Conn., July 19 (A.P.).—Gene Tunney, making his debut in the political ring as a Democratic campaigner, took some verbal thrusts today at "Republican prosperity" and declared organization is the fundamental need in winning interparty battles.

"Only because of its organization has the Republican party been so successful in the past in carrying national elections. Probably the slogan about the Republicans and prosperity going hand in hand had something to do with it, but that is hokum," said the retired boxing champion.

AUG. 13

NEXT SAILING OF ENGLAND'S LARGEST CABIN LINER

GEORGIC

New, luxurious, the last word in modernity—only one round trip behind her—yet already a huge success! That's the new *Georgic*.

She's a sister ship to the mighty *Britannic*... The answer to *your* request for another great motor liner as luxurious, as smart, as vibrationless as the *Britannic*, which in less than two years has carried 28,274 passengers—more than *any* other Cabin liner in that period!

On the *Georgic*...seven broad decks invite you to play... you enjoy roomy, modern cabins...tempting dishes served in a gorgeous dining room... Palm Court for dancing... magnificent tiled swimming pool... verandah cafe... cocktail bar... Ultra modern in every detail, with the White Star heritage of "utmost ocean service."

Apply to your local agent—the travel authority in your community.

Minimum Rates	Cabin	Tourist	Third
One Way	$134.00	$94.50	$69.50
Round Trip	$255.00	$167.00	$123.00

Weekly service to Cobh and Liverpool
GEORGIC, BRITANNIC, ADRIATIC, BALTIC

WHITE STAR LINE
INTERNATIONAL MERCANTILE MARINE COMPANY
1419 Company's Office, G Street, N. W.
Telephone National 1645

FREE SERVICE ON YOUR PETRO-NOKOL OIL BURNER
Old or New
AUTOMATIC HEATING CORP.
1719 CONN AVE. NOrth 0627

BUREAUS GIVEN ALL SUMMER TO STUDY FURLOUGH RESULTS

Continued from Page 1.

deficiencies," he said in a formal statement.

His attention, he said, had been called to reports that Government officials "were somewhat hesitant about effecting the reductions carried in the various appropriation bills" in the hope a supplementary deficiency measures would be passed in December.

At the same time, Senator Kenneth McKellar (Democrat), of Tennessee, a member of the special economy committee, opened fire on Jones' estimates of appropriation savings as "misleading." He deviated to assail alleged inequalities in the furlough plan.

Instead of saving $1,139,863,613 under the last fiscal year, as the appropriations committee report indicated, McKellar charged $3,978,304,659 more was appropriated at this session of Congress than last. Declaring it "impossible to compare appropriations for the fiscal year 1932 with appropriations for the fiscal year 1933, when the fiscal year 1933 is just sixteen days old," he charged "an effort to juggle the figures." The only real saving, he said, was the $334,294,094 Congress cut under budget figures. It was announced later at the White House that President Hoover has asked the Budget Bureau to prepare an accurate statement of appropriation savings, allowing for those items which must be made up in deficiencies.

The Tennessee senator turned viciously on the furlough plan:

"It is unfair, unjust, unequal and gives rise to what may be the greatest possible favoritism in Government. Already employes are protesting against favoritism shown by bureau chiefs in the granting of furloughs."

He said workers who formerly favored the plan have reversed their stand.

"It is so confused, in fact, that nobody knows exactly what it means. Executive officers of the Government have been trying to interpret it ever since it was enacted, but no two interpret it alike. It is applicable to some departments and inapplicable to others. I feel sorry for the employes of the Government who will have to live under it for a whole year."

Another repercussion from the economy act came yesterday in the resignation of Chairman Charles McK. Saltzman of the Federal Radio Commission. He gave health as a reason, but intimates point out that under the economy act he must choose between his salary as head of the commission and his pay as a retired Army general. His combined pay from both sources formerly amounted to $16,000, $6,000 from the Army and $10,000 as Radio Commission chairman.

One class of workers who actually may benefit from the act was uncovered yesterday. Officials of the United States Engineers' Office figured some per diem workers actually will make $1.80 more a week than formerly. These workers, it was explained, were placed on a five-day week, but ordered paid on the old five-and-a-half-day scale.

Secretary of Labor Doak yesterday delayed his decision on the five-day week. His department is the last giving serious consideration to general application of the plan. He indicated an announcement would be made tomorrow.

Garner Prepares For Fishing Trip

Speaker at His Texas Home Rises Early for Canter About Ranch.

Uvalde, Tex., July 19 (A.P.).—Speaker John Nance Garner turned out at sunup today for horseback rides through the brush cattle ranges around Uvalde, then cantered home to putter with tackle he intends using on a fishing trip soon.

Meantime, Mrs. Garner, who acts as his secretary, spent a busy day answering the many telegrams which followed him home from Washington.

"Cactus Jack" seemed none the worse for his tiresome journey, or the nine speeches he delivered at way points through Texas. Although the Garner train didn't reach Uvalde until near midnight last night, both were up at dawn.

4 POWERS DISAGREE ON LAND GUN ACCORD

Americans Holding Out for Total Abolition as Deadlock Delays Recess.

Geneva, July 19 (A.P.).—A deadlock on heavy mobile land guns continued today to delay recess for the World Disarmament Conference, the Americans holding out for total abolition of these weapons in an adjournment resolution.

A four-power conference among the Americans, Italians, French and English was held today, and, after four hours, was still unable to agree on this point of the proposed 5-point resolution.

As tentatively prepared, the mobile gun resolution would read, in effect, like this:

The conference has virtually reached an agreement on the prohibition of gas and bacteriological warfare; the prohibition (or perhaps restriction) of heavy mobile land artillery and tanks, prohibition or restriction of air bombing, and has agreed to provide for an international disarmament commission.

The French and English delegation would strike out the reference to heavy mobile land guns, but they are willing to reduce heavy naval guns.

The four powers will resume their discussion tomorrow in the hope of settling the text by noon. If they succeed, the general commission will be convened in the afternoon to receive the text, and again on Thursday for general debate on it.

Arthritis SUFFERERS
You can be helped by the Alkaline minerals in Mountain Valley Water. This famous Water has for 75 years been prescribed at Hot Springs, Arkansas.
Give it a chance to help you. Call Met. 1062 for free booklet. Free sample to residents of Washington.
MOUNTAIN VALLEY WATER CO.
330 Woodward Bldg.

Lead Business Recovery, Sloan Tells Journalists

San Francisco, July 19 (A.P.).—Alfred P. Sloan, jr., president of General Motors Corporation, called upon American newspapermen today to lead the way to business improvement, starting with a recognition of economic conditions as they exist, and proceeding with the working out of a plan to meet these conditions.

His message to the National Editorial Association in convention here, read by Watt L. Moreland, of Los Angeles, said there must be self-confidence on the part of those who have means, and urged careful attention to job insurance and a quickening of credit as helps to business.

Arlington Democrats Will Map Campaign

Definite plans for an aggressive campaign will be made at a meeting of the Arlington County Democratic committee tonight at the courthouse, according to William L. Bragg, chairman.

Mr. Bragg said he was told by the chairman of the State central committee Arlington County could map out its campaign to meet its purposes.

John Capone Grilled By Federal Prosecutor

Chicago, July 19 (A.P.).—John Capone, another member of Chicago's notorious gangster family, today was ordered to appear before a Federal grand jury considering evidence against the Capone liquor syndicate.

Arrested with $4,300 in cash in his pockets, Capone has been held by Chicago police on disorderly conduct charges and was taken today before Assistant United States District Attorney Daniel Anderson for questioning. Assuming an uncommunicative air the younger Capone said he had been in the automobile business until four years ago, but refused to tell his present business.

Summer Frocks $7.50
Were $16.75 and $19.75
Third Floor
Erlebacher
TWELFTH TWELVE-TWELVE F STREET

A NIGHT IN OLD JAPAN
The SHOREHAM TERRACE
Tonight—7 P. M. Till Midnight
Music By Barnee and His Riviera Orchestra
Entertainment By the Pemberton Dancers . . . Japanese Setting
Reservations By Robert Kehl ADams 0700
the SHOREHAM CONNECTICUT AVE. at CALVERT
Special Dinner $1.75

QUALITY BECKERS VALUE
56th Anniversary SALE

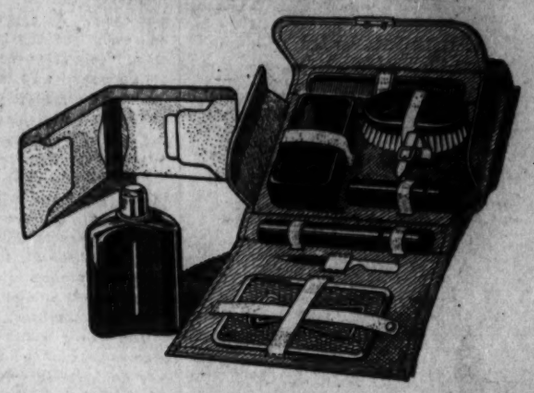

LEATHER GOODS
$5 Fine Ostrich and Seal Wallets.....$2.95
$2 Leather Wallets.....$1.00
$2 Buxton Key Cases.....$1.00
$5 Fitted Dressing Kits.....$2.95
$7.50 Fitted Dressing Cases.....$4.95
$20 Beverage Sets.....$10.00
$5 Bridge Sets in Leather Cases.....$1.95
$5 Leather Covered Flasks.....$2.95
1314 F STREET N. W.

PHONE NATIONAL 4205
FOR POST CLASSIFIED ADS

The Whole Trend is toward a Milder Cigarette

Do you remember the days when you first started to smoke?

ALL CIGARETTES tasted somewhat alike to you, but after awhile you noticed that some cigarettes were decidedly stronger than others... Remember?

As smokers become more experienced, they demand milder cigarettes. Chesterfields are milder. There is no argument about that. Their mildness is a feature as distinctive as their package or their trade mark.

Their tobaccos are mild to begin with. Patient ageing and curing make them milder still.

Chesterfields contain just the right amount of Turkish—but not too much—carefully blended and cross-blended with ripe, sweet Domestic tobaccos.

In this nerve-racking time, smokers—men and women—are showing a decided preference for milder cigarettes.

Chesterfields are milder. They taste better. That's why "They Satisfy."

They're Milder—They Taste Better

● *"Music that satisfies." Every night but Sunday, Columbia Coast-to-Coast Network. 10 o'clock Eastern Daylight Time.*

Chesterfield—They Satisfy

© 1932, Liggett & Myers Tobacco Co.

The Washington Post.

THE WASHINGTON POST CO.
Washington, D. C.

MEMBER OF THE ASSOCIATED PRESS.

The Washington Post is a member of the Associated Press, receiving the complete service of the world's greatest news-gathering organization.
The Associated Press is exclusively entitled to the use for republication of all news dispatches credited to it or not otherwise credited in this paper, and also the local news published herein.

TERMS OF SUBSCRIPTION.
Delivered by Carrier in Washington.

Daily, Sunday included, one year	$8.40
Daily, Sunday, excepted, one year	6.00
Sunday only, one year	2.60
Daily, Sunday included, one month	.70
Daily, Sunday excepted, one month	.50
Sunday only, one month (with four Sundays)	.20
Sunday only, one month (with five Sundays)	.25

BY MAIL, PAYABLE IN ADVANCE.
(Maryland and Virginia.)

Daily and Sunday.		Sunday Only.		Daily Only.	
One year	$10.00	One year	$4.00	One year	$7.00
Six months	5.00	Six months	2.00	Six months	3.50
One month	.85	One month	40	One month	.60

ALL OTHER STATES.
(Mexico and Canada, Incl.)

Daily and Sunday.		Sunday Only		Daily Only	
One year	$12.00	One year	$5.00	One year	$8.00
Six months	6.00	Six months	2.50	Six months	4.00
One month	1.00	One month	50	One month	.75

All Subscriptions by Mail Payable in Advance.

New subscriptions for The Post or renewals will not be accepted unless payment accompanies the order. Remittance should be made by draft, checks, postoffice orders, registered letters or express orders, payable to The Washington Post.

Entered at the Postoffice, Washington, D. C., as second-class mail matter

National Advertising Representative—PAUL BLOCK and Associates, Park-Lexington Building, New York; Palmolive Building, Chicago; Little Building, Boston; General Motors Building, Detroit; Guarantee Trust Building, Philadelphia; Russ Building San Francisco; 536 South Hill St., Los Angeles

Wednesday, July 20, 1932.

GARNER THE REAL ISSUE.

Enthusiasm ran high among Texas Democrats when Speaker Garner returned home. He was hailed with delight as the leader of the Democratic party, the only two-fisted champion who had dared to grapple with President Hoover. The Speaker himself was so ecstatic over his reception that he seemed to forget that he was merely running for the Vice Presidency. He forgot Roosevelt, and came forward boldly as the choice of the Democratic party in its campaign against Hoover. Mr. Garner recalled that Texas and California had considered him "fit timber to deal with Herbert Hoover," and he assured his fellow Texans that he was "big enough for the job."

Gov. Roosevelt does not appear in the picture. Apparently Speaker Garner feels that he must make the fight, if anybody is to make it. He is right, in a sense, because he has borne the brunt of the struggle in Congress, while Gov. Roosevelt knows nothing of the ins and outs of Federal matters.

It is an odd and embarrassing situation, in which the tail of the kite becomes more important and influential than the head. Speaker Garner has made himself the issue. His proposals, his combats with President Hoover, and his dynamic personality have completely overshadowed the colorless figure at the head of the ticket. The Democratic party has committed itself to Garner and Garner policies, and will win or lose on them.

Democrats in the East view the Garner campaign with consternation. They do not know him, and do not like him or his political associates. Al Smith, who fought Gov. Roosevelt so bitterly, now discovers that he wasted his time. He should have been fighting Garner, who now takes command of the party.

Gov. Roosevelt is rapidly drifting into an intolerable position. Is he the real leader of Democracy? The Democratic New York Times does not think so, as it remarks that "this year Mr. Garner is a central figure in the campaign," and adds, "Lately the issue has been personified as between the President and the Speaker." Yet Gov. Roosevelt must either set aside Mr. Garner and his pork-barrel campaign, or submit to the Garner leadership on the pork-barrel issue. How is the Governor to squelch the Speaker without a first-class party row? How can Mr. Garner be made to understand that he is expected to play second fiddle only? If Gov. Roosevelt should decide that he will endeavor to be leader in fact as well as in name, has he the force to make his will effective against the fiery and aggressive personality that now dominates the party?

Gov. Roosevelt has never occupied the national stage. His ideas of government in the Federal sense seem to be as vague as his knowledge. In this respect he is handicapped in any effort he may make to overshadow Speaker Garner, who with all his astounding notions of pork-barrel prosperity is acknowledged to be familiar with the affairs of the Government. When Gov. Roosevelt speaks of administering the Government his words have a hollow and unreal sound, like mutterings in a dream; but when Jack Garner speaks, his voice cuts like the midnight cry of a Texas coyote. No one can mistake his meaning. He wants pork—pork for the masses—and if the masses will support him he will move on the Treasury. It will be difficult, indeed, for Gov. Roosevelt to stifle this cry from the cactus belt. When Jack Garner speaks for the masses, can Gov. Roosevelt tell him to be silent?

FIGHTING THE SEAWAY.

Democratic sharpshooters are finding a good deal of amusement in the omission of the inland waterways plank in the Republican platform approved at Chicago. It seems that this plank was adopted by the resolutions committee, but the sheet on which is was printed was lost, and therefore, it did not receive approval of the convention. The error has been corrected by the national committee and the plank now appears in the official platform.

More interest attaches to the exclusion from the Democratic platform of a clause indorsing the St. Lawrence-Great Lakes waterway. As approved by the committee on resolutions the plank in question advocated "expansion of the Federal program of necessary and useful construction affected with a public interest, such as adequate flood control and waterways, including the St. Lawrence-Great Lakes deep waterway." Something happened between the time this version of the plank was given to the press and when it was read to the convention. As presented to and approved by the delegates the platform contained no mention of the St. Lawrence project. Likewise that project is neglected in the official platform as published by the Democratic national committee.

The public would like to know why the indorsement of the St. Lawrence waterway was deliberately expurgated from the platform. Did the committee fear that it would be distasteful to Gov. Roosevelt? The opposition of New York to giving the Middle West a water outlet to the sea is well known. How does Gov. Roosevelt stand on this important question?

Further indication that the Democrats are beginning to line up against the St. Lawrence project is contained in an editorial in the Democratic Baltimore Sun. The Sun objects to it as "an undertaking to expand the seacoasts of the American continent" and warns the public against another "white elephant." This is probably the forerunner of a Democratic attack upon the treaty negotiated by President Hoover with Canada.

It would be well for the Democratic party to go slow in opposing this great development. The people undoubtedly favor cheap transportation for the crops and the manufactures of the Middle West. Opposition to this proposed connecting link between the Great Lakes and the Atlantic comes chiefly from interests who do not want competition with mid-western industries and who want to force trans-Atlantic traffic through New York harbor. It would be a serious mistake for the Democratic party to throw its influence behind these selfish objectives.

A CONSERVATIVE NATION.

The common sense of the American people has never been better demonstrated than during the present depression. Foreign statesmen and writers who have read of decreased business, loss of security values and unemployment are amazed upon actual inspection of conditions in the United States to find that, serious as the situation is in some respects, it is not nearly as bad as in many European countries. They are more surprised still to learn that, even among those who are out of work, there is no social unrest.

The American workman knows full well that the standard of living in this country is the highest in the world, and that, even if he be temporarily unemployed, better times are on the way. He knows that nothing is to be gained by attempts to disrupt the Government. One of the most striking and encouraging features of these trying years has been the enlightened cooperation of labor in making necessary readjustments in wages and hours of work. The absence of strikes and disputes is a credit to American common sense.

This attitude on the part of employes of every rank and grade will reap a just reward. Labor leaders, commercial organizations, trade bodies and executive conferences are all planning today for better things when business resumes normal activity. Definite plans are being made for the greater security of labor. These plans find echo in the directorates of thousands of corporations. The adoption of shorter hours, to provide employment for the percentage displaced by machines, is bound to be more generally observed. Cooperative unemployment reserve funds will hereafter be the rule rather than the exception.

Instead of running amuck and tearing down the economic structure, industry and labor are making it better and stronger. Conservatism in the true sense is the rule of action throughout all industries.

A NEW CREDIT POLICY.

An amendment to the relief act which caused the Treasury and Federal Reserve officials a good deal of worry seems to have been turned into an asset. After Speaker Garner's attempt to have the Reconstruction Finance Corporation make loans to individuals had failed, Senator Glass brought forth an amendment, permitting the Federal Reserve Banks to make loans directly to individuals and corporations. This provision was incorporated in the relief measure.

Widespread disapproval greeted the Glass amendment. The Federal Reserve is a system of bankers' banks. Those institutions are not equipped to make loans to the public, and such is not their function. It was never intended that they should enter into competition with their member banks, which supply their capital and contribute to the reserve funds on which they operate. In principle, therefore, the Glass amendment is both unsound and impractical.

However, a number of safeguards in the amendment leave its application entirely within the discretion of the Federal Reserve Board. Loans to individuals can be made only by a vote of five of the seven board members, and only in "unusual and exigent circumstances." These two safeguards would serve to nullify the amendment if the board should so decide. In the hands of the present board there is no danger whatever that the privilege of direct lending would be abused.

It is also provided that no loan shall be made by the Federal Reserve system unless evidence is presented that the applicant is unable to obtain credit from other banks. Furthermore, no direct loans can be made, except on security that would be eligible for discount at the Federal Reserve banks if offered by a member bank. In other words, the Federal Reserve system can not make direct loans unless the banks in some locality are deliberately hoarding money.

The Reserve Board has decided that it will not make any direct loans to the public unless commercial banks first have an opportunity to supply the desired credit. The board will thus hold a whip over timorous bankers. If banks are asked for credit on sound security and refuse to make a loan, they will invite the competition of the Federal Reserve banks. The central banks can thus keep a check on the credit policies of their member banks, and can use pressure to prevent hoarding of funds in banks.

Under these regulations it appears that the authority to make loans directly to individuals may strengthen the policy of the board in forcing credit into business and industry. Committees are already at work in each Federal Reserve district, trying to devise means of using credit to overcome the depression. If kept under rigid control, this new power granted to the board may be an important factor in loosening credit in districts where bankers are too frightened to make loans on good security.

JAPANESE IN BRAZIL.

In connection with the present discussion of Japanese as colonizers it is interesting to note what they have done in Brazil. Japan first devoted serious attention to the possibilities of South American colonies at the end of the world war. Consular posts were established in Brazil, after that nation permitted entry of orientals, and a steady stream of Japanese started for that country.

Since 1922 many thousands of Japanese have emigrated to Brazil. In the four years from 1926 through 1929 over 45,000 arrived in the republic. Many of these immigrants had gone out on two-year contracts to work as agricultural laborers on coffee plantations in the state of Sao Paulo in southern Brazil. A large part of these workers eventually found their way to the towns and cities after the completion of their contracts. An organized colony of Japanese exists at Iguape, in Sao Paulo, though recently the trend has been to the North.

A Japanese colonization company was formed in 1928 at Para, which is near the mouth of the Amazon river in Northern Brazil. This company acquired land at Acara, which is further inland. By June, 1931, about 350 houses had been constructed by the Japanese immigrants. Out of the large acreage reserved for cultivation, nearly all had been colonized. A hospital, sawmill, mechanical workshop, post and telegraph offices and meteorological station had been established. Schools were opened and silk-worm and rice cultivation were under way.

This colony is in the equatorial tropics while the one in Sao Paulo is located in the temperate belt. At Acara more than 40,000 cocoa trees have been planted and 1,600 acres are in rice, while many mulberry trees have been set out. The thrifty Japanese have, of course, provided ample vegetable gardens. Fifty miles of roads connect the outlying plantations. The announced object of the colonization project was not to make it a great export producer, but rather that the residents might perfect a self-sustaining community. The success of the movement to this distant land, in contrast to the comparatively few Japanese who have settled in near-by Manchuria, is proof of the preference of these people for a mild climate.

HIGH COST OF HEALTH

From the Cleveland Press.

Doctor and hospital bills to the average American family are somber realities. In this healthful country are 200,000,000 cases of illness a year. At any given time, 2 per cent of the population are "laid up." The average American is sick nearly twice a year. Wage-earners lose 250,000,000 working days, or $1,250,000,000 annually, from sickness. Our $3,000,000,000 sick bill falls heaviest upon the self-respecting working and middle classes. The very poor go to free clinics and public hospitals and the rich have means of preventing and curing their ills.

Aside from the fact that preventive health establishments in city and rural communities are inadequate, the American health plant appears to be fairly adequate. We have 1,500,000 health workers and a $3,125,000,000 hospital equipment. The American doctor averages around $5,000 net income, while the big majority of private hospitals operate at a loss. They are modern and efficient, as shown by their ability to conquer such great killers as bubonic plague, malaria, typhus, yellow and typhoid fever and their brave fight on tuberculosis.

Why, then, is this vast health plant unavailable economically to the class that needs it most?

"A substantial portion of the American people have been cut off from the benefits of modern medical art and science because of the costs of medical services," says Dr. Ray Lyman Wilbur, Secretary of the Interior. "At the same time, many doctors and other practitioners are not receiving incomes commensurate with their long years of training, and hospitals are facing financial difficulties."

To reconcile this paradox, a committee of physicians, called the committee on the costs of medical care, has been working for five years and will report its findings this fall. In answering the question of how the Nation's health facilities can be laid at the door of the average American, we suspect that it will have to go deeply into the fundamentals of our economic system.

Dr. Wilbur says that if our present scientific knowledge and service were equally distributed, it could be "bought" for between $35 to $50 a year per family. And it would add ten years to the average American's life span.

"Never Touched Him!"

POST HASTE.

Congress passed 500 bills, but be thankful; there were 17,500 that died.

European countries naturally feel a bit sore; after they cut off that $250,000,000 payment to the U. S., American tourists spent only $520,000,000 with them last year.

The St. Lawrence treaty's signed and you can sing "Two to Duluth" at the steamship ticket window in about ten years.

Paraguay and Bolivia, two neighbors in South America without a seaport between them, are scrapping over a parcel of ground in the center of that vast continent which neither one of them needs.

Weren't you thrilled that the Curie family found a neutron ray, which is stopped by paraffin? But is it nutritious or just neutral?

Uncle Sam's credit apparently isn't entirely exhausted when Treasury bills at less than one-half of 1 per cent interest are subscribed more than three times over.

It seems questionable judgment on the part of Speaker Garner to speak enigmatically of the President's "select clientele" when making a class-prejudice speech to the downtrodden peasants of Texas.

Those hungry party treasurers will doubtless demand an extra dividend when they hear how profitable the conventions were to Chicago.

Checking the Congressional Record for two years and counting the number who signed petitions, an unofficial statistician estimates that the population of the United States is 2,469,345,000.

Further discussion can be avoided by considering Borah and Al Smith as paired for the campaign.

Money talks less these days even in the sound movies.

With everything else feeling a bit more cheerful, wheat and the stock market insist upon nursing their ingrowing case of the dumps.

Talk of Hitler wanting to restore the overthrown for the crown prince is rather fantastic when the Nazi chief knows one other so eminently qualified to rule Germany.

Southern farmers being undecided whether it is a blessing or a curse, the boll weevil finds less competition this year over taking the cotton crop.

Mayor Walker is delayed in preparing his answer to the Seabury charges. There is a governor who would not mind if it took Walker till December to finish.

Judging from the quality of his remarks since leaving the Capital, Speaker Garner's congressional defeats hurt worse than he let on.

PAUL HUDSON.

JUST FOLKS

By EDGAR A. GUEST

SELF-RELIANCE.

Who builds his hopes on fickle things,
The joy some mere possession brings,
The trinkets silver coins can buy,
Has naught on which he can rely,
For luxury and swollen pride
In battle quickly fall aside.

Life has no crushing fears for him
Who keeps his hands in working trim,
And, self-reliant, looks about
In every time of need and doubt
And says, "No failure I'll admit
While I for battle still am fit!"

Wisdom and faith and courage stay
When luxuries are blown away.
The rich resources of the will
Are man's supreme possessions still.
With these a man can find his way,
However dark may be the day.

(Copyright, 1932.)

A Crisis Can't Make Him a Hero Unless He Has a Capacity for Heroism

By ROBERT QUILLEN

THIS is addressed to young people who are confused by the theory of evolution.

There is conclusive evidence that plants and animals can be changed by selective breeding. There is evidence equally conclusive that such changes were made by a natural process long before man began to leave a record of his life on earth. Simple forms of plant and animal life evolved into higher forms. And reason gives assurance that these changes were effected by the influence of climate, natural selection, the survival of the fittest and hard necessity.

So much of the theory of evolution is conceded to be true.

But there is no evidence to indicate that man ever was anything other than man, and reason provides conclusive evidence that the human family must have been a distinct species from the beginning.

Whether man was placed on earth in his present form or began his existence as a germ of life in a drop of ditch water, he has always been man or man-in-the-making and always has differed from all other living creatures.

The logic of it is so clear and unmistakable that a child can understand it.

Throughout the whole scheme of the universe, effect follows cause. Conditions of today were made inevitable by the conditions of yesterday, and yesterday was the product of the day before, and so on back to the beginning.

The oak tree is but an acorn fully developed. Every leaf and twig of the tree existed in the acorn. The acorn, and the acorn alone, has within itself the capacity to become an oak—and to become nothing else.

As a chicken is in one egg and a duck in another, beyond possibility of change, so the man of today must have been in any previous form of life from which he developed.

Consider the brain center that enables man to speak. No other creature possesses it. Yet man as a tadpole, if ever he was a tadpole, must have possessed the capacity to develop it—else he couldn't have it now.

Parents can't transmit something they haven't got. Man as he is affords proof that his first parents gave him the capacity to become as he is.

Whatever man may have been, he must always have been distinct from all other creatures; for the oak tree can have no possibilities except those given to it by the acorn, and all trees would be oaks if other seeds had the acorn's capacities.

(Copyright, 1932.)

PRO AND CON

Press Comment Upon Acts and Actors in the Great American Show, "Politics."

Supply Plentiful.
Ohio State Journal.

Another impression one gains by listening to radiocasts of conventions is that the country is in no immediate danger of depletion of natural gas resources.

To the Tune of Billions.
Boston Herald.

As our ambassador told the Danes, Uncle Sam isn't Shylock. Nope. He's just Shylock's first syllable.

Gov. Roosevelt's Job.
New York Times.

It is not about the party machinery or the political committees that Gov. Roosevelt most needs to concern himself. What will require all his time and energy is mapping out and executing his plan of campaign. He will have to try to dispel some misconceptions of his own character as an executive and as a politician. It will be demanded of him that he show more vigor and be more explicit in discussing national issues.

Gov. Roosevelt has a special difficulty to confront which no presidential candidate ever before had to deal with. This is the trouble which the Democratic candidate for the Vice Presidency has already made for him and promises to render more vexing as the campaign goes on. It will certainly be no part-time job for the Governor to overcome the doubts and suspicions caused in some quarters by the attempt to identify his political ideas and proposals with those of Mr. Hearst and Speaker Garner.

"R's" Have It.
New York Sun.

The battle cry of Democracy will be "Roosevelt and Repeal."

The St. Lawrence Seaway.
New York Herald Tribune.

Washington has for the moment estopped all further discussion of the St. Lawrence waterway and of the political, no less than the power, problems bound up with it. Agreement upon a treaty with Canada has at last after many years of propaganda, study, controversy and negotiation, been definitely achieved. In outline the great St. Lawrence project has a massive and magnificent simplicity, but in detail it is capable of almost infinite variation, and it is only in accordance with the detailed adjustment which has been arrived at in such matters as the allocation of costs, engineering plan and political control that the benefits or demerits of the whole can be adjudged.

Garner a Liability.
Providence Journal.

The choice of Mr. Garner was viewed with a good deal of elation by his fellow-Democrats—or by some of them. They saw in him an asset of real value to the party cause. They visualized him as a powerful spellbinder on the hustings of the South and West. Moreover, they calculated that as Speaker of the House at Washington he had achieved a solid political reputation as well as a useful personal popularity. But they overlooked the fact that he had demonstrated no distinct gift of leadership since his elevation to the Speaker's rostrum; that he had, indeed, shown himself lacking in that gift at a critical time in national affairs. He is revealed as a political opportunist, and thus far must be regarded as a liability to the Democratic party in a presidential campaign where clear thinking and wise counsel are imperative.

LETTERS TO THE EDITOR.

Believes Manufacturer and Retailer Should Be Permitted to Fix Selling Price.

To the Editor of The Post—Sir: Let me congratulate you on the editorial entitled "Regulation of Prices," printed on July 11.

During the first session of the Seventy-second Congress much time was spent in the discussion of the stabilization of prices to benefit the producer, the manufacturer and the distributor. Most of the plans acted upon will cost the taxpayer millions of dollars, and the expense of the salaries and overhead of the commissions or bureaus handling these relief measures. The retail merchants in the United States handle some $50,000,000,000 of business each year. Most of the products of the producer and the manufacturer eventually pass through their hands. Could this gigantic retail business be stabilized so that the retailers could obtain a fair profit in handling the products, it would be a material help to the producer and manufacturer. It probably would stabilize production and price, allowing both the producer and the manufacturer a market and a profit.

Nationally advertised merchandise makes up a fair share of the retailers' volume. The value of national advertising has in many instances been destroyed by the predatory price cutter. The independent retailers introduced into the first session of the Seventy-second Congress a bill known as the Capper-Kelly fair trade bill. This bill aims to allow the right of contract between the manufacturer and the retailer as to a fair selling price.

This Capper-Kelly fair trade bill would not create any new commission, or cost the people 1 cent in taxes. This legislation is before the Senate, and retailers are demanding an early vote when Congress convenes in December. As stabilization of price is the main feature of this bill, the customer's interests are protected. By this measure the honest retailer will no longer be forced to meet unfair and dishonest competition, which has been ruinous to him during the last few years.

W. BRUCE PHILIP.

Automobile Speed Limits of the States—"Reasonable and Proper" Becoming the Rule.

To the Editor of The Post—Sir: Fourteen States now ask the motorist to content himself with a speed that is reasonable and proper, having abolished specified arbitrary maximum limits. These are Connecticut, Florida, Indiana, Iowa, Kansas, Maine, Michigan, Montana, Nevada, Oregon, Tennessee, Vermont, Wisconsin and Wyoming. In two others, Massachusetts, with a specified speed limit of 30 miles an hour, and Missouri with 25, the rule of "reasonable and proper" authorizes a higher rate than these when traffic and highway conditions permit.

Fourteen of the States have adopted specified rates of 45 miles an hour. They are Alabama, California, Illinois, Louisiana, Minnesota, Nebraska, New Mexico, North Carolina, Ohio, Oklahoma, South Carolina, Texas, Virginia and West Virginia. The number having 40-mile maximum limits is nine. They are Delaware, Georgia, Kentucky, Maryland, New Jersey, New York, Pennsylvania, South Dakota and Washington.

That erstwhile virtually universal speed limit of 35 miles an hour now is limited to but six States. Arizona, Arkansas, Colorado, Idaho New Hampshire and Rhode Island constitute this sextet.

North Dakota stands alone in its advocacy of a maximum speed limit of 50 miles an hour. Nevada, which had a similar law until about a year ago, has since gone to the reasonable and proper rule without any specified limit.

The other two States are Utah and Mississippi, both of which retain their long-established 30-mile-an-hour limits.

WILLIAM ULLMAN.

If Everybody Walks on the Grass There Will Be No Grass.

To the Editor of The Post—Sir: I am a bit fed up with the common man. After all, there is nothing to rave about in just being common, although many common folks are worthy and admirable and some of them heroic. But why whoop and yell over them and give them ovations? You only give them false ideas of life.

I want to say a word for the uncommon people, who are being blackjacked. These are the nucleus of civilization. When the crisis comes, it is to these we must appeal. And if these do not pull us through as we had hoped, may not much of the failure be due to the fact that our leaders are being cried down by mobs and hectored and nagged by the failures? Witness the terror in Russia, when the common man was glorified to the limit of absurdity. The intelligentsia and the specialists, all directing forces, were assassinated or exiled. The reds wanted "equality," and they proceeded to kill off educated people. But when production ceased, the reds had to call back these trained people—those who had survived.

"Equality" is not a law of nature. So when we try and force the issue, nature rings in her law of diminishing returns upon us, which same is a law that cannot be repealed or nullified. This law decrees that everybody cannot have everything; but if they persist in trying, nobody will have anything.

I have in mind an incident of my childhood. We were staying in a large city, where a park called Liberty Park was free of all forbidding signs. One could do as one pleased in that park—go on the grass, for instance. But as the kind monitor of my childish mind pointed out to me, there was no grass.

HINDA BURKE.

WOODWARD & LOTHROP
10th, 11th, F and G Streets

Shadow-proof Silk
Costume Slips

Cleverly designed bias and semi-fitted slips with shadow-proof panels, attractively trimmed with lace—and pantie slips with lace brassiere tops. Tearose and white.

$2.95

COSTUME SLIPS
THIRD FLOOR

Glove Silk Panties

$1

Of sheerest glove silk, with yoke tops or waist bands. Lacey glove silk, some reinforced with Milanese. Variety of styles. Sizes 5, 6 and 7.

SILK UNDERWEAR
THIRD FLOOR

McCallum's Copies of Fine French Hose

$1

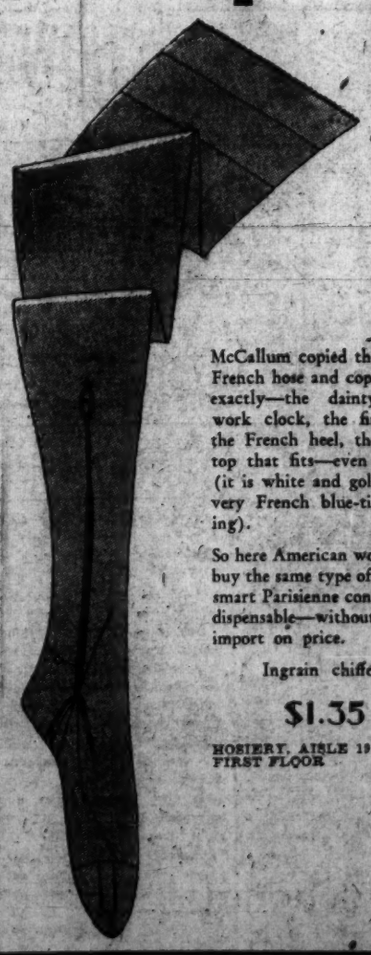

McCallum copied them from French hose and copied them exactly—the dainty open-work clock, the fine seam, the French heel, the shaped top that fits—even the box (it is white and gold with a very French blue-tissue lining).

So here American women can buy the same type of hose the smart Parisienne considers indispensable—without paying import on price.

Ingrain chiffon,

$1.35

HOSIERY, AISLE 19
FIRST FLOOR

EVENTS IN CAPITAL SOCIETY

President Returns; Garden Party for G. O. P. Women.

THE PRESIDENT RETURNED to the White House yesterday morning after passing Sunday and Monday at the presidential camp on the Rapidan with Mrs. Hoover, who will remain there several days longer.

Mrs. Edward Everett Gann, sister of the Vice President, assisted in receiving yesterday afternoon at the card party and tea which was given under the auspices of the League of Republican Women of the District of Columbia at the home of Mr. and Mrs. Harley P. Wilson, Hollin Hall, near Alexandria, Va. The guests, who numbered over 500, were received in the charming Georgian house, famous for its box hedges, old trees, English garden and view of Mount Vernon.

Mrs. Gann, who headed the receiving line, wore a gown of Alice blue chiffon, with a wide straw hat to match. Mrs. Luther Reicheldefer, who is acting president of the organization in the absence of the president, Mrs. Gilbert Grosvenor, who has gone to her summer home in Nova Scotia, was also in the line, and wore a gown of misty gray chiffon, with a large black hat. Others in the receiving line were Mrs. Reed Smoot, wife of Senator Smoot; Mrs. Kinsey Carpenter, Mrs. Prescott and Mrs. Harley P. Wilson.

Cards were played at small tables set in the gardens under the trees, and in the guest house some distance from the main house. Mrs. Wilson, in a gown of light blue wool lace, visited from group to group during the afternoon. Later tea was served at the bridge tables and the guests wandered in the gardens before departing for their homes.

The United States Ambassador to France and Mrs. Walter E. Edge, who have been in this country for several weeks, sailed last night on the Leviathan for Europe. They will return to Paris, where the Ambassador will resume his duties, and Mrs. Edge will spend part of August at Le Touquet, where their children have been during their absence.

Secretary and Mrs. Hurley Honor Guests Tonight.

The Secretary of War and Mrs. Patrick J. Hurley, who have recently returned from a motor trip to the Middle West, will be the guests of honor this evening at a reception which the Rev. Dr. and Mrs. J. Armistead Welbourne will give at their home near Leesburg, Va. Dr. and Mrs. Welbourne and the Secretary and Mrs. Hurley are neighbors in the environs of Leesburg, where the Hurleys have recently moved. Dr. and Mrs. Welbourne, who formerly lived in Baltimore, have in recent years gone back to Mrs. Welbourne's old home in Leesburg.

The Minister of Albania, Mr. Faik Konitza, was the ranking guest at the luncheon given yesterday at the Mayflower by Mr. Robert F. Kelley, chief of the division of eastern European affairs of the State Department, for the Counselor of the Italian Embassy, Count Alberto Marchetti di Muriaglio. The other guests were the Counselor of the French Embassy, Mr. Jules Henry; the Counselor of the German Embassy, Herr Rudolph Leitner, and the Chief of the Far Eastern Division of the State Department, Dr. Stanley Hornbeck.

The Minister of Egypt, Sesostris Sidarouss Pasha, has had as his guest for several months, his son, Dr. Max Sidarouss, who sailed last night on the Europa for Berlin. Dr. Sidarouss has been furthering his specialized medical study while in this country, and will continue for some time in the German capital before going to Vienna. He will return to this country next year. The minister entertained at a farewell luncheon for his son on Monday.

The United States Minister to Sweden, Mr. John Motley Moorehead, and Mrs. Moorehead, who have been spending several weeks at their home in Rye, N. Y., will sail on July 27 for Sweden.

Senator Samuel M. Shortridge, of California, closed his apartment at Wardman Park Hotel yesterday for the summer months and is on his way to his home in Menlo Park, Calif.

Senator and Mrs. Felix Hebert, with their two daughters, left Wardman Park Hotel a day or two ago, and are on their way to their home in West Warwick, R. I., where they will join the remainder of the family for the summer.

Representative and Mrs. Bloom Entertain for Princess.

Representative and Mrs. Sol Bloom entertained at an informal al fresco dinner last evening in their new home on Wyoming avenue for Princess Troubetskoi, who has been a visitor in Washington for several weeks. The princess, who was the guest of Mrs. William Barrett Ridgely, will leave Washington tomorrow for Bar Harbor, where she will visit Mrs. Anne Archbold. En route she will stop in Newport for a short visit.

The Counselor of the Danish Legation and Mme. de Wichfeld, who have started on a three-week motor trip, are in New York en route to Bar Harbor.

Mrs. Charles Dunsmore Millard, wife of Representative Millard, of New York, who, with their daughter, Miss Ethel Lee Millard, joined him at Wardman Park Hotel last week, has closed their apartment, and leaves for New York today, where they will be at their home in Tarrytown.

The Assistant Secretary of State, Mr. Harvey H. Bundy, sailed last night on the Leviathan for Europe, where he will join Mrs. Bunday in Paris. They will return to this country early in September.

Also sailing on the Leviathan were Mr. Oreson N. Neilson, of the State Department; Mr. Frederick J. Bates, of the United States Bureau of Standards, and Mrs. Bates, and Mr. John Farr Simmons, chief of the visa office of the State Department.

The Assistant Secretary of Commerce for Aviation, Col. Clarence M. Young, who is spending some time in Los Angeles, where he went by airplane, will return to the Capital the end of this month.

The Commercial Attache of the Spanish Embassy, Senor Don Juan Terrass, is in New York.

The former United States Ambassador to Rome and Mrs. Richard Washburn Child have returned to their summer home at Newport after spending some time in Southern Pines, N. C., with the former's daughters, Miss Anne Child and Miss Constance Child.

Maj. and Mrs. George F. Lull, who have recently returned from the Philippines via the Suez Canal and Europe, are visiting Maj. and Mrs. James Stevens Simmons.

For the past few years Maj. Lull has been medical advisor to the Governor General of the Philippines. He has returned to Washington for duty in the office of the Surgeon General of the Army. Maj. Gen Robert U. Patterson. After August 1, Maj. and Mrs. Lull will make their home at 100 Linden avenue, Rosemont, Va.

Mr. George von L. Meyer, jr., who has been at his summer home, Rockmaple, Hamilton, Mass., has sailed for Europe, and will go to Rome to spend some time with his mother, Mrs. George von L. Meyer. Mrs. von Meyer is the widow of the former United States Ambassador to Italy, who was at one time Secretary of the Navy. She has been visiting her daughter, Signora Brambilla, the former Miss Julia Meyer.

Attractive Subdebutante

Underwood & Underwood.

MISS AMY KURTZ,
daughter of Mr. and Mrs. Carl Robertson Kurtz, who is one of the popular members of the younger set.

Miss Elgas Married To Thomas H. Locraft.

The wedding of Miss Jane Harkness Elgas, daughter of Mr. Matthew J. Elgas, jr., of New York, to Mr. Thomas Hall Locraft, son of Mrs. Marie J. Locraft, of Washington, took place Monday in St. Matthew's Church, Brooklyn. The ceremony was performed by the Rev. William C. Ryan in the presence of relatives only. A small reception and breakfast followed.

Mr. Winant Johnston, son of Mrs. W. P. Johnston, has gone to New Bedford, Mass., to be the guest of Mr. and Mrs. Demarest Lloyd for a week.

Dr. and Mrs. Lyle H. Lanier, of Nashville, Tenn., arrived at Wardman Park Hotel last evening and are spending a day or two here before going to New York City to sail for a summer vacation in Europe.

Mrs. Michael Lane entertained the members of Eta Alumnae Chapter, Kappa Beta Pi, international legal sorority, at an all-day swimming and sailing party yesterday at her summer home on Chesapeake Bay.

Mlle. Jeanne Bourret, a practicing attorney in Paris, France, and a member of the Paris Chapter of the sorority, was the guest of honor. Miss Julia Banks, dean of Eta Alumnae Chapter, will entertain at dinner and the theater in Mlle. Bourret's honor.

The Young Women's Council and the Student's Council of the National Woman's Party will entertain their friends at Alva Belmont House on Friday evening. The hostesses will include Miss Mabel Van Dyke, Miss Margaret Luers, Miss Angelina J. Carabelli, Miss Mary Burrows, Miss Muna Lee, Miss Maud Younger, Miss Laura Berrien, Miss Irene Garretson, Miss Christie Allen and Mrs. Virginia Towers Nottingham.

A charming feature of the evening will be the presentation by Miss Marian Chace and Mr. Lester Shafer, of several of the Washington Denishawn Dancers, of which they are directors.

Spelling Club Match Tonight.

A free-for-all spelling match will be held tonight at 7:30 o'clock at the Mount Pleasant Public Library Branch by the Capital City Spelling Club.

Today's Happenings

Luncheon—Optimist Club, Hamilton Hotel, 12:30 p. m.

Luncheon—Monarch Club, Colonial Hotel, 12:15 p. m.

Luncheon—Lions Club, Mayflower Hotel, 12:30 p. m.

Luncheon—Rotary Club, Willard Hotel, 12:30 p. m.

Luncheon—District Bankers Association, Willard Hotel, 12:45 p. m.

Band Concerts for Tonight

UNITED STATES MARINE BAND.
U. S. Capitol, 7:30 p. m.

March, "National Press Club" ..... Fillmore
First Movement from the "Symphony in D Minor" ..... Cesar Franck
"Valse des Fleurs," from "Casse Noisette" ..... Tschaikowsky
(a) "Melody in F" ..... Rubinstein
(b) Idyl, "The Glow-Worm" ..... Lincke
Grand Scenes from "Rigoletto" ..... Verdi
Waltz Suite, "Spring, Beautiful Spring" ..... Lincke
Cornet Solo, "Premier Polka" ..... Llewellyn
Second Leader, Arthur S. Whitcomb.
Saxophone Solo, "Valse Impromptu" ..... Doerr
Musician Kenneth Douse.
Finale March, "Lights Out" ..... McCoy
Marines' Hymn, "The Halls of Montezuma."
"The Star Spangled Banner."

UNITED STATES NAVY BAND.
Navy Yard, at 7:30 P. M.

March, "Irresistible" ..... Benter
Rhapsodic dance, "The Bamboula" ..... Coleridge-Taylor
Solo for cornet, "Carnival of Venice" ..... Clarke
(Musician Earl Miller.)
Excerpts from the musical comedy, "My Maryland" ..... Romberg
Grand scenes from the opera "The Pearl Fishers" ..... Bizet
"Wotan's Farewell and Fire Charm Music from "The Valkyries" ..... Wagner
Overture, "Merry Wives of Windsor" ..... Nicolai
Fantasie, "By the Swanee River" ..... Myddleton
Valse, "Girls of Vienna" ..... Ziehrer
"Tambourin Chinois" ..... Kreisler
"Anchor's Aweigh."
"The Star-Spangled Banner."

Fifth Avenue Fashions

ANOTHER snappy sports dress that Paris designed for youth.

And to make it is just as simple as falling off a log!

The crossover yoked bodice gives it much distinction.

This ideal sports type is delightful in white washable crepe silk with vivid red buttons and belt buckle.

Style No. 3056 may be had in sizes 14, 16, 18 20 years, 36 and 38 inches bust. Size 16 requires 3 yards of 39-inch material.

White shantung is stunning too, and may be trimmed with vivid red bindings.

Blue linen with white dots is darling.

Pique, cotton mesh, shirting silks and batiste prints make up beautifully in this model. Price of pattern, 15 cents.

Our new Fashion Magazine will save you $10 in time, materials, &c. It is yours by sending 10 cents to Fashion Department, The Washington Post, Fifth avenue and Twenty-third street, New York City.

No. 3056. Size.....

.....
Name

.....
Street Address

.....
City State.

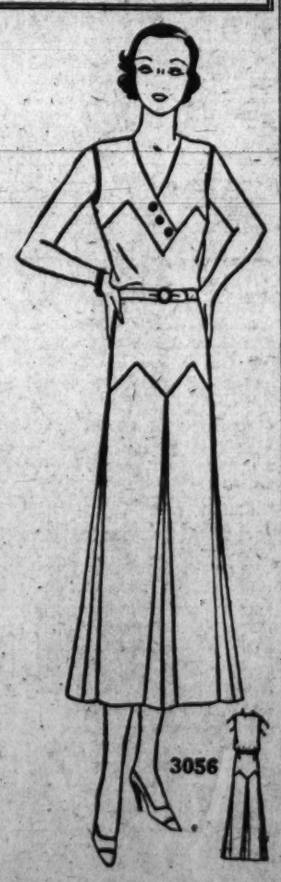

Our Furniture Dept. Has Many Occasional Pieces at Opportune Prices

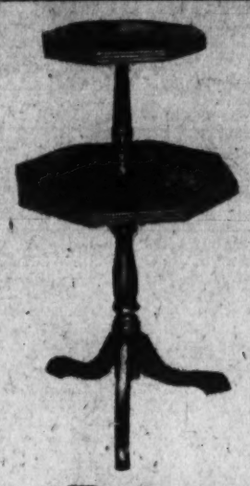

Such as the illustrated

MUFFIN STAND

Solid Mahogany—

$8.75

A furniture piece with two tiers and a dozen uses—for flowers, small pots of ivy, smoking things, magazines, sewing, etc.

DULIN & MARTIN
Connecticut Ave. and L

The Collier Inn
COLUMBIA RD. at 18th ST.
Opposite Ambassador Theatre
Cool! Cool! Cool!
ENJOY YOUR FOOD—Air conditioned by the latest carrier system.
Today LUNCHEON, 11-4, 25c to 75c
DINNER, 5-8, 55c, 65c and 75c

SCHOOLS AND COLLEGES

REDUCED SUMMER RATES
It's easy to learn any modern language by our conversational method. Private or class instruction. 54th year.
Present this advertisement for free trial lesson.
Berlitz School of Languages
1115 Connecticut Ave. Tel. Sterling 9789

ARE YOU IN NEED OF MONEY?
THE
FIDELITY PLAN CORPORATION
1409 L ST. N.W.
will furnish it to steadily employed persons.
Reasonable rates—Courteous treatment
Easy Monthly Payments.

RESORTS
Virginia Beach, Va.
BURTONIA COTTAGE, Virginia Beach, 16th st. Three meals a day, $15 week.

New Jersey
A DISTINCTIVE RESORT HOTEL
THE ESSEX & SUSSEX
DIRECTLY ON OCEAN—SPRING LAKE BEACH

RESORTS
Pennsylvania

Delightful Saturday to Monday Outing at
BEDFORD SPRINGS HOTEL
$14.25 Including Room & Bath Meals—Golf Swimming
BEDFORD, PA.

Magnificent Motor Run
Washington to Bedford—136½ Miles
Perfect Roads All the Way
Only a 4-Hour Run
Superb GOLF 18 Holes
Championship Tennis Courts
Tile Swimming Pool
World-Famous Bedford Mineral Waters
Attractive Booklets on Request
Accommodates 300 Guests. Excellent Cuisine. Attractive Rooms—Every Comfort. 2,500-Acre Estate.
C. L. GARDNER, Resident Manager

FINAL SALES
Now in Progress.
Drastic Price Reductions.
M. PASTERNAK
1219 Connecticut Ave.

• Why Endure Needless Pain?

Thousands of men and women have found Dr. Gordshell's All-Healing Salve a valuable remedy in the relief and treatment of boils, bone felons, burns, scalds, hemorrhoids, gathered breasts, cuts, sores, poison oak, insect bites and skin eruptions. This time-tested remedy is a purely vegetable compound that is absolutely harmless. It is healing and soothing to the most delicate membranes, and has been used and recommended by physicians for over 75 years. Try this remarkable salve and be convinced. Just go to any drug store and ask for Dr. Gordshell's All-Healing Salve. Then apply freely and watch results.

Three sizes—35c—70c—$1.40.

ROUND $5.00 TRIP
Week-End Excursion to
WILMINGTON, N.C.
From
WASHINGTON, D. C.
AND ALEXANDRIA, VA.
FRIDAY and SATURDAY
AUGUST 5th and 6th
REDUCED ROUND-TRIP PULLMAN FARES. COACHES.
Consult Ticket Agent About All-Expense Trip to WRIGHTSVILLE BEACH.
ATLANTIC COAST LINE
1418 H St. NW. Phone NA. 7835

—Knowing only one business is the secret of our success.

We keep the dust and grime, brought in from the street on your shoes, and return your rugs fresh and clean and like new.

Call Mr. Pyle . . .
NAtional 3287-3291-2036
Sanitary Carpet & Rug Cleaning Co.
106 Indiana Ave.
Members of the Rug Cleaners Institute of America.

HERE'S a sure-fire way to please your wife—when you are out of town call her by telephone. The same is true when the wife is away and the husband stays at home.

Here's another idea—have extension telephones wherever needed in the home so your calls can be received quickly and conveniently.

Extension telephones are inexpensive—cost only a few cents a day.

MEtropolitan 9900
will take your order.

A BARGAIN
After 8:30 p. m. you can call by number 135 miles for 45c; 275 miles for 75c*; and 400 miles for $1.*
*Exclusive of tax.

THE CHESAPEAKE AND POTOMAC TELEPHONE CO.
(BELL SYSTEM)

1892
POTTHAST
The true Antiques of Tomorrow
Direct from the Makers
ANTIQUE REPRODUCTIONS
1741-43 Connecticut Ave.

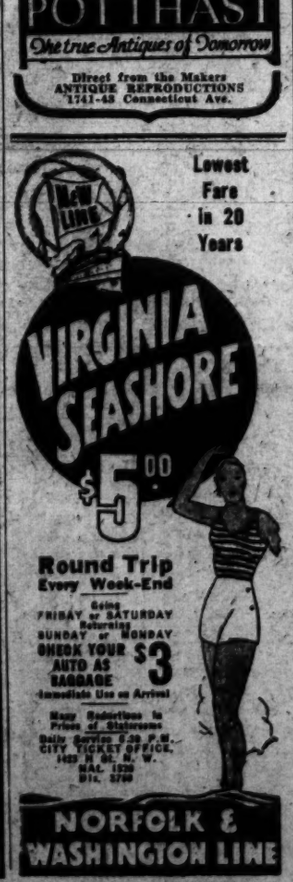

Daily Cross-Word Puzzle

ACROSS.

1 Ill-gotten gains
5 Deed
8 Variety of plum
12 Elaborate melody
13 Bashful
14 Invisible emanation
15 A float of logs
16 Equivalence
17 Activity
18 A flower
20 Decay
22 Female domestic fowl
23 Conveying by written instrument
25 Over
27 To sin
28 Contend
29 Uncovered
30 Liquid juice of plants
31 A play on words
32 An alloy of iron
33 Be the matter
36 Dull brownish color
39 Proceeding from a point of radiation (geom.)
40 Strength
42 A wing-like part
43 Affirmative reply
45 Short metal bolt
46 Degree of value
48 Large cask
50 Hindu deity
51 Were informed
52 Exist
53 Where the first apples grew
54 Blasted
55 Cut
56 A violent separation

DOWN.

1 A review
2 Rubber
3 That which raises
4 Destined
5 Species of cobra
6 Price demanded
7 Novice
8 Aeriform fluid
9 Composer
10 Afflict mentally
11 Merited
19 Competition
21 Pertaining to a list
24 Pinch
26 Prohibit
30 Ocean
31 Kernel of certain fruits
32 Incandescent particles
33 White crystalline compound
34 A click, or snapping beetle
35 Give confidence
36 Separate
37 Not uniform
38 Floating (bot.)
41 One who hoards avariciously
44 Point of departure for polar expeditions. Greenland
47 Sheep
49 Recent

YESTERDAY'S ANSWER.

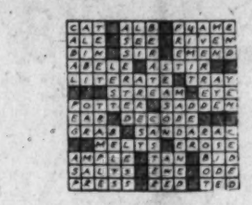

(Copyright, 1932.)

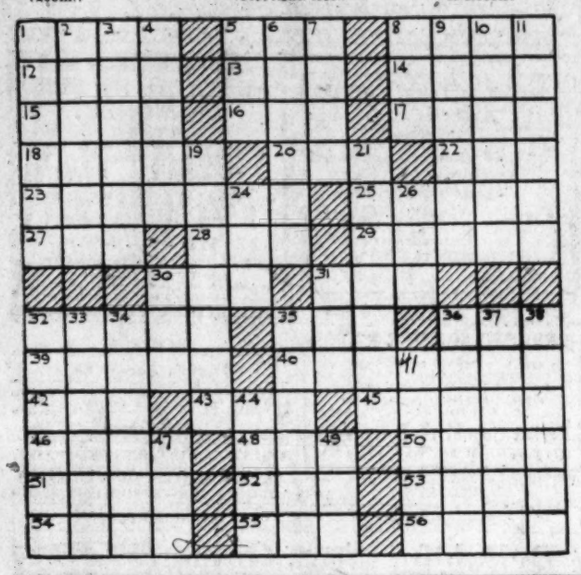

Radio Dial Flashes

By ROBERT D. HEINL

A CELEBRATION in Buenos Aires, participated in by the President of Argentina and Robert Woods Bliss, American Ambassador, and transmitted via short waves, was heard so clearly in Washington recently that L. W. Windmuller, in the National Press Building, succeeded in recording the ceremonies on an aluminum disk. It is believed to be the first short-wave program from across the equator ever successfully recorded.

Although some static was picked up, the 7,000-mile broadcast is strikingly clear on the record. There is a rendition by the National Band of the Argentinian hymn, "Oid mortales, el grito, sagrado." The final recorded words are those of the announcer at Station LR4, in Buenos Aires.

Recordings have also been made by Mr. Windmuller of the performances of Washington musicians. These include Mme. Marie von Unschuld and Rudolf Schramm, concert pianists.

Mr. Schramm has his own apparatus by means of which many of the Washington Gas Light radio programs, which he directs, are recorded. Mr. Schramm then plays the records over, finding them extremely helpful in enabling him to criticize and improve his programs.

A RADIO log showing the performance of two Majestic radio sets has been received from Gisborne, New Zealand. The owner, K. R. Graham, writes: "I have logged 62 American stations, some with only 100 watts of power, and with a daylight range supposedly but 1,000 miles. As I am writing this note the American station WBIG (Greensboro, N. C.) is on as loud as local."

Mr. Graham's log, besides covering the United States from KNX, Los Angeles; KOA, Denver, to WBIG, also includes Station WRC in Washington. Gisborne is a never-ending paradise for DX bugs.

Virginia Rea, soprano, is guest artist on the 8 o'clock program over the same station. * * * The Southernaires will be heard in a special program of spirituals and other songs of the old South during the program at 10 o'clock over WRC. * * * Henry Goddard Leach, editor, will discuss "The Fear of Libel" when he faces the microphone as guest speaker on "Bill Schudt's Going to Press" program at 4 o'clock over WMAL. * * * Ben Bernie and his orchestra are going to take a month's vacation from the air waves following the July 26 broadcast.

STATION WRNY, of New York City, owned and operated by Aviation Radio Station, Inc., which shares time on the 1010 kilocycle channel with WQAO-WPAP, licensed to the Calvary Baptist Church, and WHN, owned and operated by Marcus Loew Booking Agency, has filed an application with the Federal Radio Commission requesting that the license of the Calvary Baptist Church be revoked and its time assigned to WRNY. The ground for the application is that the church's station, WQAO-WPAP, is being operated in violation of the Radio Act.

Through Maxim Lowe, manager of musical entertainment, &c., for the Shoreham, Barnee and his Riviera Orchestra have been booked to broadcast every Friday evening via the southeast network of NBC.

Frank Crumit, who keeps a record of the songs requested on his program, declares he has received over 14,000 letters asking for "Abdul Abudubul Amir" since he went on the air several years ago.

THE Rollickers is a new quartet and is decidedly different in that it has the most unusual arrangements of vocal selections heard in a long time. The group sings a few bars from two or three of the numbers scheduled for their next program at the close of the quarter-hour.

On the Air Today

WEDNESDAY, JULY 20.

WRC—National Broadcasting Co.
(316 Meters, 950 Kilocycles.)

8:30 a. m.—Exercises.
7:00 a. m.—On the 8:15.
7:15 a. m.—Morning Devotions.
7:30 a. m.—Cheerio.
8:00 a. m.—Morning Glee Club.
8:15 a. m.—The Morning Clarion.
8:30 a. m.—Flying Fingers.
8:45 a. m.—A. & P. Food Program.
9:00 a. m.—Thru Lighted Windows.
9:15 a. m.—National Home Hour.
9:45 a. m.—Betty Crocker.
10:00 a. m.—Breen and De Rose.
10:15 a. m.—Radio Household Institute.
10:30 a. m.—U. S. Army Band.
11:00 a. m.—G. E. Circle.
11:15 a. m.—On Wings of Song.
12:00 (noon)—Harold Stokes.
12:30 p. m.—National Farm and Home Hour.
1:30 p. m.—Two Seats in the Balcony.
2:00 p. m.—Salon Concert Ensemble.
2:30 p. m.—Woman's Radio Review.
3:00 p. m.—Song Souvenirs.
3:30 p. m.—Kathleen Stewart, pianist.
3:45 p. m.—The Lady Next Door.
4:00 p. m.—Dorothy Brent, soprano.
4:15 p. m.—Swanee Serenaders.
4:30 p. m.—Beau Balladeer.
4:45 p. m.—Schirmer and Schmidt, piano duo.
5:00 p. m.—"Music Treasure Box," by Pierre V. Key.
5:15 p. m.—Waldorf Astoria Orchestra.
5:30 p. m.—Drifting and Dreaming.
5:45 p. m.—Wakefield Serenaders.
6:00 p. m.—Amos 'n' Andy.
6:15 p. m.—Auth's Quartet.
6:30 p. m.—Lanny Ross, tenor, and Don Voorhees Orchestra.
6:45 p. m.—Goldbergs.
7:00 p. m.—Big Time.
7:30 p. m.—The New York Orchestra, Symphony, direction Modest Altschuler.
8:00 p. m.—Goodyear Program. Virginia Rea, soprano, and Revelers Quartet.
8:30 p. m.—Mobiloil Concert.
9:00 p. m.—Cornoob Pipe Club of Virginia.
9:30 p. m.—Party Music.
10:00 p. m.—National Radio Forum.
10:30 p. m.—Last Minute News.
10:31 p. m.—Dick Gasperre Orchestra.
11:00 p. m.—Baron Lee's Blue Rhythm Band.
11:31 p. m.—Charlie Agnew's Orchestra.
12:00 (midnight)—Leo Wolfe's Orchestra.
12:30-1:00 a. m.—Terrace Gardens Orchestra.

WOL—American Broadcasting Co.
(229 Meters, 1,310 Kilocycles.)

7:00 a. m.—Musical Clock.
10:00 a. m.—Music.
10:30 a. m.—Request Program.
11:45 a. m.—Andrew Jenson, pianist.
12:00 (noon)—Paul De L. Gable, organist.
12:30 p. m.—Mary Barlow, soprano; Bellmarie Mullins, reader.
12:45 p. m.—Luncheon Music.
3:00 p. m.—Sports Hour.
4:15 p. m.—Louis Rothschild.
4:30 p. m.—Honolulu Beach Boys.
4:45 p. m.—Graduate Nurses' Association.
5:00 p. m.—Walter Simon, pianist.
5:15 p. m.—Something for Every One.
5:30 p. m.—Nancy Telisall.
5:45 p. m.—Arthur Curtin, songs.
6:00 p. m.—Dinner Music.
6:15 p. m.—Rebia De Saye Entertainers.
6:30 p. m.—Jack Newlon, "Piano Capers."
6:45 p. m.—Sophocles Papas Program.
7:00 p. m.—Tiny Tim Tiller.
7:30 p. m.—Today in Sports.
7:50 p. m.—Harold Levy Orchestra.
8:00 p. m.—Joe and Harry.
8:15 p. m.—Flemming Orem, marimba soloist.
8:30 p. m.—Royal Hawaiians.
8:45 p. m.—The X Quartet.

WMAL—Columbia Broadcasting System.
(475.9 Meters, 630 Kilocycles.)

8:00 a. m.—Jack Little.
8:15 a. m.—Melody Magic.
8:30 a. m.—Merrymakers.
9:00 a. m.—Strudley Sisters.
9:15 a. m.—Artells Dickson.
9:30 a. m.—Melody Parade.
9:45 a. m.—Jean Abbey.
10:00 a. m.—Morning Moods.
10:30 a. m.—Rhythm Kings.
10:45 a. m.—Ben Alley, tenor.
11:00 a. m.—Brewer Orchestra.
11:30 a. m.—Light Opera Music.
12:00 (noon)—Hall Orchestra.
12:30 p. m.—Lotus Orchestra.
1:00 p. m.—Adele Vasa, soprano, and Marion Carley, pianist.
1:30 p. m.—Elizabeth Barthell, songs.
1:45 p. m.—Salon Orchestra.
2:15 p. m.—Belle Forbes Cutter, soprano.
2:45 p. m.—Four Eton Boys.
3:00 p. m.—Captivators.
3:15 p. m.—Boy Scout Program.
3:30 p. m.—Dancing by the Sea.
4:00 p. m.—Going to Press.
4:15 p. m.—Kathryn Parsons.
4:30 p. m.—Primer for Town Farmers.
4:40 p. m.—Frank Young.
4:45 p. m.—Jack Brooks' Orchestra.
5:00 p. m.—Vaughn De Leath.
5:15 p. m.—Personality in Clothes, Jean Woodson and Frances Brooks.
5:30 p. m.—Skippy.
5:45 p. m.—News Flashes.
6:00 p. m.—Sid Gary, barytone.
6:15 p. m.—Mardi Gras.
6:45 p. m.—California Nights.
7:00 p. m.—Prof. Henry McLemore.
7:15 p. m.—Singin' Sam.
7:30 p. m.—Kate Smith.
7:45 p. m.—Col. Stoopnagle and Budd.
8:00 p. m.—Guy Lombardo's Canadians; Burns and Allen.
8:30 p. m.—Crime Club, "The Avenging Ikon." Part 2.
9:00 p. m.—Ruth Etting, in Music That Satisfies.
9:15 p. m.—Adventures in Health.
9:30 p. m.—Isham Jones Orchestra.
10:05 p. m.—Charles Carlile, tenor.
10:15 p. m.—Ozzie Nelson's Orchestra.
10:30 p. m.—Howard Barlow Symphony Orchestra.
11:00 p. m.—Eddie Duchin Orchestra.
11:30 p. m.—Duke Ellington Orchestra.

IN MOISTURE-PROOF CELLOPHANE
WILKINS COFFEE
just wonderful!

MINUTE MOVIES (All rights protected by the George Matthew Adams Service. Trade Mark Registered U. S. Patent Office.) By Ed Wheelan

FOLLYWOOD FILMINGS
"BEHIND THE SCREENS" WITH THE MINUTE MOVIE STARS
SPAVIN McHOOF, THE DARK HORSE CANDIDATE OF THE PARTY OF THE FIRST PART, VISITS THE WHEELAN LOT AND HAS A LOT TO SAY TO DIRECTOR ART HOKUM AND THE VISITING FIREMEN
A VOTE FOR ME, MY FRIENDS, MEANS A VOTE FOR A FULL NOSE-BAG AND GREEN PASTURES!!
FULLER PHUN, THE COMEDIAN, IS GUEST OF HONOR AT THE ANNUAL BANQUET OF THE LOCAL "CUFF AND COLLAR MAKERS ASSN." HELD IN THE LINEN ROOM OF THE HOTEL STARCH
THEY SAY, GENTLEMEN, THAT INANIMATE OBJECTS HAVE NO FEELING, BUT I ONCE KNEW A COLLAR THAT WAS ATTACHED TO A SHIRT. ALSO REMEMBER THIS .... A BILL IN THE HAND IS WORTH TWO ON THE CUFF!! I THANK YOU!
LOTTA TALENT, OUR FORMER BATHING BEAUTY, POSES IN HER NEW BACKLESS, NECKLESS, HIPLESS, HOPELESS BATHING SUIT
HERE WE HAVE MISS HAZEL DEARTIE AS SHE WAS WHEN SHE FIRST JOINED THE WHEELAN FORCES
HOW MANY FANS REMEMBER HER THEN?!
1932 CHAMPIONS: GIANTS-3 PARAGRAPH PLAYERS:- GIANTS-5 FAMOUS LATCHKEY-2 GIANTS-1 WARMER BROS.-0
THE MINUTE MOVIE GIANTS
1B .... RALPH McSNEER
2B .... WILL POWER
3B .... FULLER PHUN
S.S. .... PAUL VOGUE
L.F. .... HERBERT HONEY
C.F. .... ARCHIBALD CLUBB
R.F. .... "CHARCOAL" BURNS
P .... DICK DARE
C. .... ANDREW HANDY
MEET LAURA LYE, THE SCREEN SIREN, AND OTHER PROMINENT PEOPLE HERE TO-MORROW!

GASOLINE ALLEY Don't miss this feature in colors in The Sunday Post. Washington Surrenders

ON ONE OF HIS TRIPS FROM FREDERICK TOWN TO WILLIAMSBURG, BOTH VIRGINIA, WASHINGTON FELL IN WITH A MR. CHAMBERLAYNE WHO CLAIMED HIM AS A GUEST. THERE HE MET MRS. MARTHA CUSTIS, A WEALTHY WIDOW, WHO HAD A DAUGHTER, PATSY AGED TWO AND A SON, JACKY, AGED FOUR.
THERE'S AUNTIE BLOSSOM IN THE CAR WAITIN' FOR US.
YES. THE YOUNG COUPLE TOOK QUITE A LIKING TO EACH OTHER AND ALTHOUGH WASHINGTON HAD HARDLY TIME TO STOP HE BECAME QUITE LIESURELY AND WENT ON TOWARD WILLIAMSBURG NEXT DAY. THEY SAW QUITE A BIT OF EACH OTHER AFTER THAT.
THE ARDENT WOOING OF MARTHA BY GEORGE AS DEPICTED BY AN EARLY AMERICAN PAINTER— WITH VARIATIONS.
AND SO THEY WERE MARRIED. WASHINGTONS FORTUNE WAS MUCH IMPROVED AS WITH TOO MUCH CAMPAIGNING AND TOO LITTLE FARMING IT NEEDED TO BE. SO GEORGE, WITH MARTHA AND THE KIDS, RETIRED TO MT. VERNON TO BE A FARMER.
GEE, I THOUGHT HE GOT TO BE A GENERAL!
Reg. U. S. Pat. Off., Copyright, 1932, by The Chicago Tribune.

BUCK ROGERS, 2432 A. D. Ardala Revives More strange adventures in full color page every Sunday. By Phil Nowlan and Dick Calkins

KILLER KANE ALMOST MADE OFF WITH WILMA ---BUT I DESTROYED THE PROJECTOR AND LEAPED INTO THE CORRIDOR, ONLY TO FIND HIM USING WILMA AS A SHIELD---I DARED NOT SHOOT FOR FEAR OF HITTING HER--
MEANWHILE, BACK IN THE ROOM, ARDALA AT LAST RECOVERED FROM THE EFFECT OF THE PARALYSIS RAY AND--
I MUST GET THOSE GUNS-- AND GO TO KILLER KANE'S RESCUE!
COPYRIGHT JOHN F. DILLE CO. REG. U. S. PAT. OFF.
I DARED NOT SHOOT--KANE DARED NOT SHOW HIS HEAD--FOR IT IS THROUGH PARALYZING THE BRAIN CENTERS WITH A HIGH FREQUENCY BEAM THAT THE PARALYSIS GUN WORKS---
YOU COWARD! JUST LET ME GET ONE SHOT AT YOUR HEAD, AND--
IF YOU FIRE BE SURE YOU HIT WHAT YOU SHOOT AT!
THROW YOURSELF ASIDE, WILMA! GIVE ME A SHOT AT HIM!
I CAN'T, BUCK! I HAVE NO CONTROL OF MY MUSCLES YET! BUT SHOOT HIM THROUGH ME? IT WON'T HURT ME PERMANENTLY!
ARRRGH! SHUT UP!
TO BE CONTINUED

BOBBY THATCHER Weary Miles! By George Storm

WE GOT THE PROFESSOR AWAY FROM THE COVE GANG BUT WE BETTER NOT TRY TO TAKE HIM UP THE RIVER IN OUR SKIFF!!
ONLY WAY IS TO GO THROUGH THE WOODS TILL WE GET TO THE HIGHWAY AND HITCH HIKE WITH HIM.....!
AFTER WALKING FOUR MILES, THIS AIN'T SO BAD, IS IT?... WHEN WE GET UP TO THE HIGHWAY MAYBE WE CAN HOOK A RIDE ON A TRUCK!!
WHEN MILDRED COMES WALKING HO-OOOME
(Copyright, 1932, by The Bell Syndicate, Inc.)
1677

THE GUMPS Follow the Gumps in the Colored Comic Section of The Sunday Post Townsend Zander—So Far—

HOW LONG WILL HENRIETTA BE ABLE TO CONCEAL FROM TOM THE FACT THAT HIS FIFTY THOUSAND DOLLAR PRESENT TO HER- THE PEARL NECKLACE HAS BEEN STOLEN BY TOWNSEND ZANDER AND IS NO LONGER IN HER POSSESSION?
NOW LONG WILL IT BE UNTIL TOM DISCOVERS THE FACT THAT TOWNSEND ZANDER IS STILL ALIVE- AND WHO TOWNSEND ZANDER IS- WHAT WILL HAPPEN WHEN TOM LEARNS ALL OF THIS? HENRIETTA SHUDDERS-
THE FLY IN THE OINTMENT-
LET HER KICK ABOUT IT IF SHE WANTS TO? LET HER TELL WHO STOLE IT-
IT'S WORTH AT LEAST $50,000.00
SCOOGE- A REAL BUY-
$5,000.00 LOANS
THE PAWN TICKET- TO GET HOLD OF THIS AND REDEEM THE PEARLS IS HENRIETTA'S ONLY CHANCE OF GETTING THEM BACK
TOWNSEND ZANDER- WHO STOLE HENRIETTA'S PEARL NECKLACE AND PAWNED IT TO SCOOGE FOR $5,000.00 CASH- MORE MONEY THAN HE EVER HAD AT ONE TIME IN HIS LIFE-
HOW WILL SHE GET THE PAWN TICKET?
HOW?
SIDNEY SMITH
Reg. U. S. Pat. Off.; Copyright, 1932, by The Chicago Tribune.

WINNIE WINKLE, THE BREADWINNER See the Winkle Family in colors in The Sunday Post. Pa Is in Business for Himself

Baby Mine

IT'S TOO BAD AD AND DICK COULDN'T COME OVER TO THE HOUSE TONIGHT TO HELP ME SORT THE VOTES, BUT FAWTHAW SAID HE'D GIVE ME A HAND INSTEAD!!
THREE THOUSAND, TWO HUNDRED AND TWENTY-SIX- THREE THOUSAND, TWO HUNDRED AND TWENTY-SEVEN- THREE THOUSAND, TWO HUNDRED AND TWENTY-EIGHT-
OH FAWTHAW! IS THAT YOU UPSTAIRS COUNTING UP THE VOTES FOR TODAY??
NO! I'M COUNTIN' SHEEP, YA DARN FOOL!! I'M TRYIN' T'GET TO SLEEP!!!
№ 1 NOW LEADS IN THE COUNT.
TODAY NO. 1 PASSED NO. 3 BY A NARROW MARGIN AND IS THE READERS' CHOICE SO FAR.
BRANNER
JULY 20

SPORTS

WEDNESDAY JULY 20, 1932

The Washington Post.

WEDNESDAY JULY 20, 1932

SPORTS

TIGERS TRIUMPH, 3-2, FOR 3D STRAIGHT OVER NATS

This Morning with Shirley L. Povich

THERE may be no sentiment in baseball, as they have been telling us for so many years, but two incidents so closely akin to the well-known tugging at the heartstrings took place at Griffith Stadium yesterday, that this department is beginning to doubt seriously the truth of the old adage.

Those tears that welled in the eyes of Sam Rice as he stood at home plate to receive the tributes of a grateful fandom were no phonies. Those salty crystals that coursed their way down the cheeks of the Nats' regular outfielder of seventeen years' regular service were no studio trick. Sam didn't bring the prop onion along for the occasion.

He told them it was the happiest day of his baseball career. That was his speech and with each succeeding tribute of the home-town fans there was no doubt that he meant it. Stolid old Sam Rice, feazed by the swift of no pitcher, almost broke down under the homage of an admiring fandom. If that wasn't sentiment on both sides, this column never knew the meaning of the word.

◆

Sam Rice's tears are exhibit A of the case of this department against the well-known contention that there is no more sentiment in baseball than in the hearts of the Lindbergh baby snatchers. Exhibit B is an incident that took place in Mr. Griffith's office immediately after the game.

Rice was to get as a purse all of the proceeds of the game above a normal Tuesday crowd of 5,000 fans. The turnstiles showed exactly 5,093 customers, a total that would give Rice less than $100 for his purse.

Apprised of this, Clark Griffith reached for the telephone. "Connect me with Frank Navin, president of the Detroit Tigers," he told his secretary. The telephone company did its work quickly.

◆

"Hello, Mr. Navin?" Griffith asked. "This is Clark Griffith."

"Hello, Clark."

"Frank, our crowd on Sam Rice Day today was only 5,093. That means less than $100 for Sam. That's not much. I'd like to do something more for Sam. As a matter of fact, if it's agreeable with you, the Washington Club will take it's end out of a 3,500 crowd. How does that strike you?"

Neither is Navin a piker:

"Clark," he answered. "That's swell. But why stop at 3,500? We'll call it a 3,000 crowd and give Sam the difference. That's the way the Detroit Club feels about Sam Rice, what do you say?"

"That's okay with me, too," Griff answered. "Sam will appreciate it. It was a 3,000 crowd, then, and Sam gets all over that figure, right?"

"Right," came Navin's answer.

And so Sam Rice, who was to net $93 as his purse, will receive $2,235 as his share through the benevolence of the Washington and Detroit clubs.

This column asks for a directed verdict of guilty on the charge that there is still some sentiment in baseball.

German Cup Team Named to Play U. S.

Victors Over British Are to Face Americans in Interzone Final.

Paris, July 19 (A.P.).—Daniel Prenn, Gottfried von Cramm, Jeanecke and Frez, the German team which swept through the European zone to surprise victory, today was named to meet the United States in the interzone final of Davis Cup play.

They will meet Ellsworth Vines, jr., Frank X. Shields, Wilmer Allison and John Van Ryn on the courts of Roland Garros Stadium Friday, Saturday and Sunday. The draw for the matches will be made Thursday.

The Germans worked out today under the eyes of the American team and Bernon Prentice, nonplaying captain.

"The Germans look quite good," Prentice said after the workout, "especially Prenn. Our boys also are in fine shape."

With the challenge round only two weeks away, it appears Rene Lacoste will be back on the French team in place of Jean Borota, who continues to refuse to accept a place despite his fine doubles play at Wimbledon, where he and Jacques Brugnon won the title. The other members of the French team will be Henri Cochet and Brugnon, with Cochet probably playing in both singles and doubles and Lacoste acting as captain and reserve singles player.

$14.93 is our price for TROPICAL WORSTEDS during the JULY CLEARANCE

GROSNER'S 1325 F STREET

Trials Today For 100 U.S. Mittmen

Bobby Goldstein, of Capital, Is Strong Olympic Choice.

Moffett, Navy Boxer, Breaks Rib and Is Forced Out.

SAN FRANCISCO, July 19 (A.P.). Boxers fine-combed from the country's amateur ranks tapered off training today, while a last-minute casualty eliminated one of the potentian stars from tomorrow's opening of the three-night trials to determine the United States' team in the forthcoming Olympic games.

Lieut. George Moffett, member of the Navy team and son of Rear Admiral William A. Moffett, was forced to withdraw as a result of a cracked rib suffered in a workout yesterday.

Spike Webb, coach at the United States Naval Academy and head coach of the Olympic team, said Moffett had stood a good chance to win honors in the 126-pound division.

Eight A. A. U. Champs Among Aspirants.

Eight national A. A. U. title holders are ready to join the nearly 100 boxers in battling for the eight places on the team. Seven national intercollegiate champions have aspirations to wear the American shield.

Three standouts in the A. A. U. championship squad include Louis Salica, of Brooklyn, 112-pound crown bearer; Jimmy Martin, of New York, in the 118-pound division, and Eddie Flynn, of Loyola University, New Orleans, 147-pound class ruler.

Hailing from Washington, D. C., and a strong favorite to win a place on the United States Team in the 135-pound class is Bobby Goldstein, intercollegiate champion at his weight and representing the University of Virginia.

Young Goldstein came to the Coast with the East's general approval as one of the most accomplished boxers ever to seek a place on the Olympic Team. Last year he advanced to the semifinals of the National A. A. U. tournament, losing on a split decision, and in three years of fighting for the University of Virginia, which he now captains, he has not been defeated.

Goldstein, a brother of a former A. E. F. champion, combines a punch with cleverness that makes him one of the outstanding choices in the tournament.

Departmental League Meeting Is Postponed

Edward J. Conover, secretary-treasurer of the Departmental Baseball League, has announced that the meeting slated for tonight has been postponed until Monday, at 8:30 in the green room of the Government Printing Office. The illness of President Vic Gauzza caused the postponement.

Wes Ferrell Wins 17th, Blanking Red Sox, 7-0

Boston, July 19 (A.P.).—Wes Ferrell hung up his seventeenth victory of the year and his first shutout by letting the Red Sox down with four hits today. The score was 7 to 0.

Connolly, Sox catcher, made two of the four bingles, the first coming in the sixth inning to break any chance of a no-hit game.

Cleveland.	AB	H	O	A	Boston.	AB	H	O	A
Porter,rf.	5	2	2	0	Olson,2b.	3	0	5	2
Burnett,ss.	4	1	4	2	Rhyne,3b.	4	0	1	2
Averill,cf.	4	0	0	0	Johnson,rf.	3	1	3	0
Vosmik,lf.	4	1	2	0	Jolley,lf.	4	1	2	0
Morgan,1b	4	2	11	0	Alexan'r,1b	2	0	11	0
Sewell,c.	3	2	5	0	Watwood,cf	3	0	1	0
Cissell,2b.	4	0	3	7	Warstler,ss	3	0	2	4
M'tague,3b	4	1	0	2	Connolly,c.	3	2	2	0
Ferrell,p.	4	1	0	3	Weiland,p.	0	0	0	0
					Durham,p.	1	0	0	1
Totals.	36	10	27	14	*Stumpf	1	0	0	0
					Jablo'ski,p.	1	0	0	2
					Totals.	28	4	27	11

*Batted for Durham in sixth.

Cleveland	3	0	0	2	1	1	0	0	0	—7
Boston	0	0	0	0	0	0	0	0	0	—0

Runs—Vosmik (2), Porter, Burnett, Averill, Ferrell. Error—Watwood. Runs batted in—Vosmik (2), Porter, Burnett, Sewell, Cissell. Two-base hits—Porter (2), Vosmik, Sewell, Connolly. Home run—Burnett. Sacrifice—Sewell. Double plays—Montague to Cissell to Morgan, Ferrell to Burnett to Morgan, Cissell to Burnett to Morgan. Left on bases—Cleveland, 7; Boston, 5. First base on balls—Off Ferrell, 4; off Weiland, 2; off Durham, 2. Struck out—By Ferrell, 4; by Durham, 1. Hits—Off Weiland, 3 in 1-3 inning; off Durham, 5 in 5 2-3 innings; off Jablonowski, 2 in 3 innings. Losing pitcher—Weiland. Umpires—Geisel and Guthrie. Time of game—One hour 50 minutes.

Major League Statistics

AMERICAN LEAGUE.
TEAM STANDING.

	W.	L.	Pct.
New York	61	28	.685
Philadelphia	54	39	.581
Cleveland	52	38	.578
Detroit	48	38	.558
WASHINGTON	49	41	.544
St. Louis	39	48	.448
Chicago	30	57	.345
Boston	21	66	.241

YESTERDAY'S RESULTS.

Detroit, 3; WASHINGTON, 2.
Philadelphia, 9-16; St. Louis, 8-6.
Cleveland, 7; Boston, 0.
New York, 6; Chicago, 3.

TODAY'S GAMES.

Detroit at WASHINGTON.
St. Louis at Philadelphia.
Chicago at New York.
Cleveland at Boston.

NATIONAL LEAGUE.
TEAM STANDING.

	W.	L.	Pct.
Pittsburgh	49	35	.583
Chicago	48	38	.558
Boston	47	42	.528
Philadelphia	45	46	.495
St. Louis	42	44	.488
Brooklyn	42	46	.477
New York	38	45	.458
Cincinnati	40	55	.421

YESTERDAY'S RESULTS.

Pittsburgh, 5-5; Philadelphia, 2-6 (second game, 11 innings).
Chicago, 5; New York, 4.
Boston, 2; Cincinnati, 0.
St. Louis, 5; Brooklyn, 3.

TODAY'S GAMES.

New York at Chicago.
Philadelphia at Pittsburgh.
Boston at Cincinnati.
Brooklyn at St. Louis.

Public Links Golfers Led By Youths

Four Tied With 71's; Columbus Players Team Leaders.

Burrows Tops D. C. Hopefuls With 76; Burnett Next.

By S. V. STILES.

SHAWNEE GOLF COURSE, Louisville, Ky., July 19 (A.P.).—From Brooklyn, Little Rock, Ark.; St. Paul, Minn., and Long Beach, Calif., came four sturdy youngsters today to show themselves worthy claimants to the throne of national public links golf won last year by the stocky young steel worker, Charles Ferrara, San Francisco.

The quartet tallied 71 each—Ralph Strafaci, Brooklyn's 18-year-old high school student; Horace Lacey, 22, Little Rock insurance salesman, who is his city and State public links champion; Joe Coria, 22, of St. Paul, medalist and runner-up in his State public links tourney, and Joe Nicholls, 16, Long Beach, Calif., runner-up to Ferrara in the 1931 national tournament.

Burrows Leads Washingtonians.

Four of the five Washingtonians competing were closely bunched. Bradley Burrows led the group with a card of 76 to a 77 shot by Olney Burnett, jr. Harlan Will came through with a 79 and George Malloy, District champion, 80. L. J. Fuchs trailed with 86.

Among the low scorers were Byron Hunt, Columbus, Ohio, youngster, and Ray E. Jones, Richmond, Ind., each with 72. Eight others had 73, seven tallied 74, ten, 75, fourteen, 76, and seventeen 77, making it almost certain the total for the 36-hole qualifying round will have to be under 150 to get into the select 32 who will start match play Thursday afternoon and compete until the 1932 titlist is determined Saturday afternoon.

Columbus, Ohio, took the lead for the Harding Cup with a total of 302 for the first day's play. The cup goes to the four-man team from one city which has the lowest total score in the two days of qualifying play. Louisville, with 308, pressed the Ohioans hard. There were 33 city teams entered for the Harding Cup.

Washington's team total was 321 and leaves the group little chance. Burnett, who shot a 77, was not a member of the cup team.

Cards of the Washingtonians follow:

Harlan Will—										
Out	6	4	3	5	4	5	5	4	4	—40
In	5	4	3	4	4	4	5	5	5	—39—79
Bradley Burrows—										
Out	5	4	3	5	4	3	5	4	5	—38
In	5	5	4	4	5	3	3	4	5	—38—76
L. J. Fuchs—										
Out	6	5	4	4	4	6	5	3	4	—42
In	7	6	4	6	4	4	5	4	4	—44—86
George Malloy—										
Out	5	4	5	4	4	5	5	5	5	—42
In	5	5	4	4	4	4	4	4	4	—38—80
Olney Burnett, jr.—										
Out	5	5	4	4	2	6	5	4	4	—39
In	6	5	3	3	4	3	5	4	5	—37—77

Trainer Sees Ruth Ready by Saturday

New York, July 19 (A.P.).—George Herman (Babe) Ruth, the great man of the Yankees, who tore a muscle in his left leg in yesterday's game with the Chicago White Sox, should be back in the line-up by Saturday, in the opinion of his trainer, Artie McGovern.

"It's just a 'Charley Horse,'" McGovern explained today after he had massaged the Babe's aching leg. "It's nothing that hasn't happened to a lot of other ball players and should heal quickly. He should be back on his feet by Thursday and back in the game by Saturday at the latest."

The Babe is spending his enforced vacation on a couch in his Riverside Drive apartment, with an electric pad wrapped around the injured member.

Ruth confided to friends some time ago that this season was the "longest" he had ever seen and McGovern believes the rest will do him good.

Coach Says Eastman Suffers From Sinus

Stanford University, Calif., July 19 (A.P.).—Ben Eastman, Stanford's long-legged middle distance star, competed in the final Olympic track and field tryouts here last week and won a place on the team while suffering from an attack of sinus trouble.

This was disclosed today by Coach R. L. "Dink" Templeton, who said his charge had kept his affliction a secret from every one for fear he would not be permitted to compete in the tryouts.

Coach Templeton said Eastman ran the 400 meters final on Saturday with a slight temperature and that he had been ill for nearly a month.

Women's Golf Tourney At Army and Navy

An eighteen-hole medal play tournament open to all women golfers of the District regardless of club affiliation will be held Friday on the course of Army and Navy Club for the benefit of the Army Relief Society. A cup donated by Mrs. Alma von Steinner will be presented for low gross score while two cups donated by the Headquarters Troop Post Exchange and the Army War College Post Exchange will be awarded for low net. Handicap allowance of 24 will be made. All contestants will be required to post an entrance fee of 50 cents. A tournament of nine holes will be held for those entrants not wishing to play eighteen holes.

Garibaldi and Dusek Clash Here Tomorrow

Gino Garibaldi, Italian man-flattener, will attempt to make it two straight over Rudy Dusek when they clash tomorrow night in the feature battle of Joe Turner's program at Griffith Stadium. The first clash was a thriller and the return engagement has met with popular appeal.

Message of Tribute From Hoover Marks Sam Rice Day Fete of Capital Fandom

Post Staff Photo.

Sam Rice is pictured receiving from Manager Walter Johnson a silver service, the gift of his colleagues on the Washington Club, one phase of the celebration of "Sam Rice Day" at Griffith Stadium.

BROWNS BOW TWICE TO MACKS

Foxx Hits Homer 39 as A's Win, 9 to 8 and 16 to 6.

PHILADELPHIA, July 19 (A.P.).—The Philadelphia Athletics slugged their way to two victories over the St. Louis Browns today, 9 to 8 in the first game and 16 to 6 in the nightcap. The A's had a total of 29 hits in the two games.

Jimmy Foxx, with a home run inside the park in the second game, boosted his season's total to 39. Roger Cramer had four hits in five times at bat in the first game and duplicated the feat in the second contest.

Ninth Victory for Walberg.

The second game became Rube Walberg's ninth success of the year when his mates pounced on three St. Louis pitchers, making 16 runs out of 14 hits.

Earnshaw in the first game held the Browns to six hits and two runs in the first seven innings. Then, in the eighth, St. Louis belted out five consecutive hits, the last a double by Melillo, to send him to the bench. For the second straight day Grove was sent to the rescue.

FIRST GAME.

St. Louis.	AB	H	O	A	Phila.	AB	H	O	A
F.Sch'te,cf	5	2	2	0	Haas,rf.	5	1	2	0
Burns,1b.	4	1	10	0	Cramer,cf.	5	4	5	0
C'pbell,rf.	5	2	2	1	Dykes,3b.	4	1	1	1
Goslin,lf.	5	2	2	0	Simmons,lf	5	1	5	1
Ferrell,c.	3	1	5	0	Foxx,1b.	4	2	7	0
Melillo,2b.	4	2	1	4	McNair,ss.	4	2	3	0
Schar'n,3b	4	1	1	4	Heving,c.	4	0	2	0
Levey,ss.	4	1	1	0	Williams,3b	3	2	2	5
Fischer,p.	2	1	0	1	Earnshaw,p	3	2	0	1
Kimsey,p.	1	0	0	1	Grove,p.	0	0	0	0
*Bengough	1	0	0	0					
Stewart,p.	0	0	0	0	Totals..	37	15	27	8
Totals.	38	13	†24	11					

*Batted for Kimsey in the eighth.
†None out when winning run was scored.

St. Louis	0	1	0	0	1	0	0	6	0	—8
Philadelphia	0	1	0	2	2	3	0	0	1	—9

Runs—Foxx (3), Cramer (2), Haas, McNair, Williams, Earnshaw, F. Schulte, Burns, Campbell, Goslin, Ferrell, Melillo, Scharlen, Fischer. Errors — Scharlen, Dykes. Runs batted in—Melillo (2), Williams, Earnshaw, F. Schulte, McNair (3), Cramer, Dykes, Simmons, Goslin, Ferrell, Scharlen, Levey, Bengough. Two-base hits—Cramer, Foxx (2), Williams, Melillo, Levey. Stolen base—Goslin. Sacrifices—Dykes, Earnshaw. Double plays—Simmons to Foxx to McNair; Campbell to Ferrell; Dykes to Williams to Foxx. Left on bases—St. Louis, 6; Philadelphia, 9. First base on balls—Off Earnshaw, 2; off Kimsey, 1; off Fischer, 2. Struck out—By Fischer, 4; by Earnshaw, 1. Hits—Off Fischer, 11 in 5 1-3 innings; off Kimsey, 2 in 1 2-3 innings; off Stewart, 2 in 1 inning; off Earnshaw, 11 in 7 1-3 innings; off Grove, 2 in 1 2-3 innings. Wild pitch—Kimsey. Winning pitcher—Grove. Losing pitcher—Stewart. Umpires—Van Graflan, Hildebrand and Nallin. Time of game—2 hours 2 minutes.

SECOND GAME.

St. Louis.	AB	H	O	A	Phila.	AB	H	O	A
F.Sch'te,cf	5	0	1	0	Bishop,2b..	2	0	3	4
Burns,1b..	5	1	7	1	Cramer,cf.	5	4	5	0
C'pbell,rf.	5	3	2	1	Cochrane,c.	4	3	2	1
Goslin,lf..	5	1	2	0	Simmons,lf	3	1	1	0
Melillo,2b.	4	0	4	3	Miller,lf..	1	0	0	0
Schar'n,3b	4	3	2	4	Foxx,1b...	3	2	10	0
Beng'gh,c.	4	2	4	0	Haas,rf....	4	1	3	0
Levey,ss..	3	1	1	1	McNair,ss.	4	2	2	1
Hadley,p..	1	1	0	0	Dykes,3b..	4	1	1	1
Hebert,p..	1	0	1	1	Walberg,p.	3	0	0	4
Cooney,p..	2	0	0	0					
					Totals..	33	14	27	11
Totals.	39	12	24	11					

St. Louis	0	1	0	1	0	1	3	0	0	— 6
Philadelphia	0	2	5	0	3	4	0	2	x	—16

Runs—Cramer (4), Bishop (3), Cochrane (3), Simmons (2), Foxx (2), McNair, Walberg, Campbell (3), Goslin (2), Burns. Errors—Simmons, Campbell. Runs batted in—Scharlen (2), Melillo, McNair (4), Cochrane (4), Simmons (2), Foxx (3), Haas, Cramer, Goslin (2), Campbell. Two-base hits—Scharlen, Campbell, Foxx, Cochrane, Cramer (2). Three-base hit—Campbell. Home runs—Goslin, Foxx, McNair. Double plays—Melillo to Burns; Levey to Melillo; Scharlen to Melillo to Burns. Left on bases—St. Louis, 7; Philadelphia, 1. First base on balls—Off Hadley, 5; off Hebert, 2; off Cooney, 1; off Walberg, 1. Struck out—By Hadley, 1; by Hebert, 1; by Walberg, 1. Hits—Off Hadley, 4 in 2 innings (none out in 3d); off Hebert, 6 in 3 1-3 innings; off Cooney, 4 in 2 2-3 innings. Losing pitcher—Hadley. Umpires—Hildebrand, Nallin and Van Graflan. Time of game—2 hours.

Minor League Results

AMERICAN ASSOCIATION.

Louisville, 8; Minneapolis, 2.
Indianapolis, 10-14; St. Paul, 3-6.
Columbus, 8; Milwaukee, 4.

INTERNATIONAL LEAGUE.

Baltimore, 11; Buffalo, 9 (10 innings).
Rochester, 8; Newark, 2.
Montreal, 4; Reading, 0.
Toronto, 6; Jersey City, 4.

SOUTHERN ASSOCIATION.

Memphis, 7-2; New Orleans, 6-3.
Knoxville, 3; Chattanooga, 3 (called end fourteenth, darkness).

Honors Heaped Upon Nats' Veteran for 17 Years' Service.

"SAM RICE DAY" was a great success at the stadium yesterday and, despite the fact that the crowd was not as large as hoped for by the committee in charge, the affair was put over in a big way and the veteran Washington outfielder was heaped with enough glory and presents to make the day a red letter one in his life. As a matter of fact, he was so affected when called before the loud speaker that all he could say was, "Thanks, folks. This is the greatest day in my baseball career."

President Herbert Hoover gave official recognition to the day in honor of the player by writing him a personal letter of praise and congratulation, while three other clubs had players represent them at the ceremonies—Herb Pennock, Ed Rommel and Milton Gaston, of the Yankees, Athletics and White Sox, respectively, attending in uniform.

The Elks Boys Band, the fezzed Almas Temple musical unit and Comedians Altrock and Schacht helped entertain the crowd until the ceremonies started, and then these were gotten away with a snap and dash which caused none of those present to yell "Aw, play ball!"

Given Cash and Presents.

In addition to the honors heaped upon him, the day netted Rice $2,235.09 in cash, a Studebaker automobile, a massive suitably engraved silver loving cup and the following other gifts: A handsome silver service from the Washington Team, a Bulova electric clock from the Ross Co., a wicker set made and presented by the wounded war veterans of Walter Reed, a wrist watch from the Kay Jewelry Co., a portrait of Rice painted and presented by Frank Hall, of Alexandria; a silver service set from Almas Temple, an order for a set of golf clubs from the Indian Spring Club, and floral pieces from Blackistone's and Schaeffer's.

Even Umpire Brick Owens made a contribution. Usually players strike out their first time at bat following ceremonies of this kind, but Rice crossed the dope by singling cleanly to left. When the ball was returned to the infield the arbiter stopped the game, called for it and tossed it to Manager Walter Johnson to give to Rice as a souvenir.

The President's letter to the player read:

"My dear Mr. Rice:

"You have given all of us who love baseball so much pleasure that you have richly earned the honor of a 'Sam Rice Day.' I heartily congratulate you upon your seventeen years with the Washington Baseball Club and wish for you every success in the future.

"Yours faithfully,
"HERBERT HOOVER."

Last night the following was sent to the local newspapers by Rice: "Please accept my grateful thanks for the wonderful tribute paid me by the fans and sports writers. Will you

Continued on Page 10, Column 2.

Hudson Phaeton With Philco Radio By order I. H. Minovitz, Attorney. Also other AUTOMOBILES At WESCHLER'S AUTO AUCTION 920 H St. N.W. TODAY 10 A. M.

"No foot too hard to fit" Wright ARCH PRESERVER SHOE BOYCE & LEWIS Custom Fitting Shoes 439 7th ST., N.W.

SPEER BEATS WILSON AT BOLLING

1,000 Watch Serious and Comical Mat Performances.

WHEN they make rassling matches louder and funnier, look to Messrs. Ahearn and Bertolini and their Bolling Field playboys. The troupe made merry in the little arena on the banks of the Anacostia last night and 1,000 staggered home holding their sides.

It began at 8:30 when Arthur Dick and Buck Olson started falling around on Referee Billy Jones and ended about three hours later with Frankenstine Frank Speer blowing his nose without benefit of handkerchief on ringsiders, as his victim, Handsome Ralph Wilson, lay prostrate on the mat.

All of them swung punches that missed by miles, and all, when on the receiving end, fell without getting hit. Then they snorted and stomped and skipped, crawled and ran, and aimed blows at the referee. George McLeod punched a spectator when that brave soul left his seat and tried to stop him from kicking George Manich in the face.

But there was a serious angle at that. Everybody expected the popular Dr. Wilson to beat Speers because Wilson, as past performances have shown, is one of the built-up performers of the game. So for once there was an upset in rassling and to the villain went the spoils.

Speers Enjoys Hatred Of Fans.

Speers seemed to enjoy the fans' distinctly expressed hatred, judging from the businesslike manner in which he spat in all directions beyond the ring. Finally after 32 minutes of assorted assault and mayhem, he pinned Wilson with successive flying mares and body slams.

Glenn Munn, 6-foot-6 Nebraskan and brother of the late world's champion, Wayne Munn, won his second straight bout by stretching out the overstuffed Herb Freeman, of New York, after 9 minutes of the semifinal.

McLeod and Manich quit the ring all even after 30 minutes.

The Masked Marvel required only 3 minutes to subdue Tony Felice, who was openly accused of being Chief White Feather, while Joe Devito drew in 20 minutes with Jerry Monoghan, and Arthur Dick tossed Buck Olson in 11.

100% Pure Virgin ALL-WOOL SLEEVELESS SWEATERS For Men

In all of the new colors, and all sizes—in shades of green, blue, black, tile, yellow, brown and white.

Values up to $3

89c While They Last

GROCE'S CORNER 11th and E Sts.

Detroit Scores Winning Run on Error by West; Thomas Beaten in Duel

Three Wrong

DETROIT.	AB.	R.	H.	O.	A.	E.
Davis, 1b.	5	0	2	7	1	0
Gehringer, 2b.	5	0	3	4	2	0
Stone, lf.	5	0	2	3	0	0
Webb, rf.	4	0	1	3	0	0
Walker, cf.	5	0	1	4	0	0
Rhiel, 3b.	4	0	1	1	0	0
Richardson, 3b.	0	0	0	0	1	0
Rogell, ss.	4	2	2	0	4	0
Hayworth, c.	4	1	2	4	0	0
Hogsett, p.	3	0	0	1	3	0
Totals	39	3	14	27	11	0
WASHINGTON.	**AB.**	**R.**	**H.**	**O.**	**A.**	**E.**
Rice, rf.	5	0	2	0	0	0
Myer, 2b.	4	1	2	2	2	0
Manush, lf.	4	1	2	1	0	0
Cronin, ss.	4	0	0	3	4	0
Kuhel, 1b.	3	0	1	8	1	0
West, cf.	4	0	0	4	0	1
Bluege, 3b.	4	0	0	3	2	0
Berg, c.	3	0	2	6	1	0
Maple, c.	0	0	0	0	0	0
Thomas, p.	2	0	0	0	0	0
Coffman, p.	0	0	0	0	0	0
*Harris	1	0	0	0	0	0
†Kingdon	1	0	0	0	0	0
‡Kerr	1	0	0	0	0	0
Totals	36	2	9	27	10	1

*Batted for Thomas in seventh.
†Batted for Maple in ninth.
‡Batted for Coffman in ninth.

Detroit	0	0	0	0	0	0	2	1	0	—3
WASHINGTON	0	0	0	0	0	1	0	1	0	—2

Runs batted in—Cronin, Davis, Hayworth (2), West. Two-base hit—Manush. Three-base hit—Rogell. Double plays—Myer to Cronin to Kuhel; Kuhel to Cronin to Kuhel. Left on bases—Detroit, 11; Washington, 8. First base on balls—Off Hogsett, 1; off Thomas, 2. Struck out—By Hogsett, 2; by Thomas, 6. Hits—Off Thomas, 10 in 7 innings; off Coffman, 4 in 2 innings. Losing pitcher—Thomas. Umpires—Owens and Ormsby. Time of game—1 hour 55 minutes.

Hogsett Halts Nats, Scattering 9 Hits; 8 Are Singles.

Davis, Hayworth and Rogell Leaders of Attack.

By FRANK H. YOUNG.

EVER since baseball originated back in the dark ages, players have tried to throw balls before catching them, but none ever yet has accomplished the stunt. Sammy West tried to do it yesterday as part of the "Sam Rice Day" proceedings but failed and, as a result, the Tigers beat the Nationals, 3 to 2. The loss kept the home team from climbing back into fourth place and the two runs which came following this miscue broke a consecutive scoreless-inning streak of Pitcher Alphonse Thomas which had been extended to 27 innings.

The Nationals were leading, 1 to 0, when the seventh opened, one was out and Rogell and Hayworth were on third and first, respectively, as a result of successive singles, when West tried his trick. He hustled in fairly close to second to take Pitcher Elon Hogsett's fly, apparently caught it, and then let the ball fall to the ground while attempting to make a quick throw to nip Rogell trying to score after the catch.

West might not have stopped this run had he made the catch and peg, but he had a good chance of doing so. The occurrence seemed to temporarily upset Thomas, however, and two more hits, giving the aliens another run, were scored before the final out was turned in.

Coffman Yields Run.

But even these two runs would not have beaten the Nats had Dick Coffman, who entered the game starting the next round, been effective. He disposed of the first two batters to face him on only two deliveries, but then Rogell tripled to left center and Hayworth came through with a liner single.

Aside from their scoring innings, the Tigers continually had men on the runways, but Thomas always had something in reserve. Double plays helped him in two rounds. Catcher Moe Berg picked Gehringer off second with two on and none out in the sixth, while six strikeouts came in handy on several other occasions.

The Nationals started off well, Rice singling cleanly to left and Myer beating out a tapped one in front of the plate. Later a walk filled the bases, but West watched a third strike across the plate for the final out. The first score of the game came in the sixth after only one of the thirteen preceding Washington batters had seen base life. Myer led off with a single, was propelled to third by another by Manush, and registered after Walker's catch of Cronin's fly to short center.

Two Singles Are Wasted.

Berg singled with one out and Rice with two out in the seventh and these blows were wasted, but the Nationals came back to score one run in the eighth. Manush led off with a double to right and, after Cronin had died on a foul, moved up on Kuhel's scratch single to Hogsett. He scored when West hit into a force play. Richardson fumbled Bluege's tap, but recovered the ball and shot it to second in an effort to get West there. Every one but Umpire Ormsby thought West was safe by a good margin, but this questionable decision ended this threat.

Johnson used two pinch hitters in the ninth, but to no avail, the Tiger hurler retiring the side in one-two-three order.

Fourteen hits were gleaned from the combined offerings of Thomas and Coffman, Gehringer getting three of these and Davis, Stone, Rogell and Hayworth two each. Of the Nats' nine, Rice, Myer, Manush and Berg were credited with a brace apiece.

MILLS NOW GOLF PRO.

Eugene Mills, Raleigh, N. C., who won the Carolinas amateur golf title in 1930 and 1931, has turned pro, leaving the championship vacant.

Five Leading Hitters

AMERICAN LEAGUE.

	G.	A.B.	R.	H.	Ave.
Foxx, Phila...	92	355	98	132	.372
Walker, Det..	71	263	38	89	.340
Jolley, Boston.	85	337	34	114	.338
Burns, St. L	88	356	69	120	.337
Simmons, Phil.	92	386	103	129	.334

NATIONAL LEAGUE.

	G.	A.B.	R.	H.	Ave.
P. Waner, Pitt.	84	353	63	129	.366
Hurst, Phila..	98	338	70	121	.358
Klein, Phila..	88	388	98	134	.345
Traynor, Pitt..	71	264	41	91	.345
O'Doul, B'klyn	82	336	61	115	.342

Gomez Wins 16th, Beating Chisox, 6-3

Southpaw Holds Sox to Four Hits as Yankees Take Fourth Straight.

New York, July 19 (A.P.).—Lefty Vernon Gomez had little trouble today winning his sixteenth victory of the season, defeating the Chicago White Sox, 6 to 3, with a seven-hit performance. It was the Yanks' fourth straight over Chicago.

Joe Sewell hit his eighth homer of the season in the fifth inning for the winning tally after the Sox had scored all their runs in the fourth on two singles, Chapman's error and Grube's double.

Chicago.	AB	H	O	A	New York.	AB	H	O	A
Funk,cf...	4	1	3	0	Byrd,cf....	4	0	3	0
‡Fonseca..	1	0	0	0	Sewell,3b..	3	2	0	4
Hayes,2b..	3	0	1	3	Chap'n,rf..	4	1	3	0
Seeds,lf...	3	0	4	0	Gehrig,1b..	4	0	12	0
Foth'gill,rf	3	2	2	0	Combs,lf...	3	1	2	0
Kress,3b..	4	1	0	1	Lazzeri,2b.	4	3	3	2
Blue,1b...	4	0	8	2	Crosetti,ss.	3	2	1	7
Appling,ss.	4	2	1	2	Jorgens,c..	4	0	3	0
Grube,c...	4	1	4	0	Gomez,p...	4	0	0	2
Frasier,p..	2	0	1	2					
Faber,p...	0	0	0	0	Totals..	33	9	27	18
*Hodapp..	1	0	0	0					
Gregory,p.	0	0	0	2					
†Selph....	0	0	0	0					
Totals.	33	7	24	12					

*Batted for Faber in seventh.
†Batted for Gregory in ninth.
‡Batted for Funk in ninth.

Chicago	0	0	0	3	0	0	0	0	0	—3
New York	0	1	2	0	1	2	0	0	x	—6

Runs—Sewell (2), Chapman, Combs, Lazzeri, Crosetti, Fothergill, Kress, Appling. Errors—Chapman, Gehrig, Blue. Runs batted in—Crosetti, Combs, Appling, Grube, Sewell (2), Lazzeri. Two-base hit—Grube. Three-base hits—Crosetti (2), Lazzeri. Home run—Sewell. Stolen base—Hayes. Double plays—Sewell to Crosetti to Gehrig; Sewell to Lazzeri to Gehrig. Left on bases—Chicago, 7; New York, 7. First base on balls—Off Gomez, 4; off Frasier, 3. Struck out—By Gomez, 3; by Frasier, 3. Hits—Off Frasier, 7 in 5 2-3 innings; off Faber, none in 1-3 inning; off Gregory, 2 in 2 innings. Hit by pitched ball—By Frasier (Crosetti). Wild pitch—Frasier. Losing pitcher — Frasier. Umpires — Dineen and McGowan. Time of game—1 hour and 40 minutes.

WEST MEN'S WEAR

Mid-Summer Sale of STRAW HATS

DOBBS STRAWS $2.50 Were $5 & $6

Westyle STRAWS $1.95 Were $3.00

$6, $7, $8 PANAMAS --- $4.85
$10.00 PANAMAS --- $5.85

Sidney West, Inc. 14th & G Sts. N.W.

EUGENE C. GOTT, President

REED FORESEES VICTORY OVER RAYMOND IN FIGHT TONIGHT

Welters Meet In Feature At Laurel

Southerner Declares He'll Tear Into Baltimorean.

Irving Seeks Chance at Van; Swetman Faces Simpson.

By JACK ESPEY.

JIMMY REED, belligerent Jacksonville welterweight, who bids fair to become the prize favorite of the Capital's fistic public, makes his second appearance in Twin City Arena tonight, meeting "One-Shot Phil" Raymond, respected Baltimore 140-pounder, in the ten-round feature of Promoter Charley Cornell's 34-round program. The punching begins at 8:30.

Reed, one of the most confident fighters ever to toss a glove in this vicinity, already has pronounced himself favorite at odds of 2 to 1. And he means every word of his statement, if past performance may be taken seriously. Two weeks ago he checked Jack Portney, another Baltimorean, whom he was not expected to defeat, and tonight he trades wallops with a man who has lost three times to that same Portney. However, Raymond, is a much stiffer puncher than Portney.

Reed to Change Style.

Fans who applauded Jimmy's cocksure, waiting style of fighting in his defeat of Portney, may look for a change in his tactics against Raymond. Whereas Portney carried the battling to Reed, the Southerner declares he will do the forcing tonight, and that Raymond had better throw up a stout defense if he hopes to leave the ring under his own steam. In other words, Reed is going to tear into "One-Shot Phil" at the outset with a determination to end it quickly.

A pair of six-round bouts are listed in chief support of the feature. Henry Irving, who is sharpening his attack for Young Van, local rival for middleweight honors, is matched against one "Big Boy" Smith, of Salisbury, Md.

In the other six, Pete DeAngeles has been substituted for Ace Dundee against Don Whitlock. Promoter Cornell discovered yesterday that Dundee is too light for Whitlock, who is now scaling 144 pounds. DeAngeles is the boy who made the game stand against Ray Bowen at the Twin City a few weeks ago, losing on a technical K. O. when the referee stopped the battle because of a cut eye.

A promising four-rounder brings together Young Jack Simpson, bantamweight stablemate of Reed, and Doug Swetman, of this city. Simpson showed plenty of experience and courage in beating Tommy Horn two weeks ago, while Swetman has been doing creditable work hereabouts for six months. Buck Taylor, Baltimore lightweight, meets Soldier Clark, of Fort Washington, and Johnny Koles, Baltimore welterweight, battles Sailor Leonard, of Norfolk, in the other preliminaries.

Ladies escorted will be admitted free. Buses departing from Annapolis Hotel on a five-minute schedule, starting at 7 o'clock, will provide transportation.

BOXING BITS' SELECTIONS—Reed to beat Raymond; Irving to beat Smith; De Angeles to beat Whitlock; Simpson to beat Swetman; Taylor to beat Clark, and Leonard to beat Koles. (Batting .717.)

SEARS DIVIDE.

Sears.	AB	H	O	A	Marberry.	AB	H	O	A
Miller.2b..	4	2	2	1	Bressler.2b	5	0	2	2
Essex.lf...	4	2	0	0	Martin.cf..	3	0	2	0
Welch.p...	3	1	1	1	P.M'shall.c.	1	0	10	0
Penbrok.rf	4	2	0	0	L.M'shall.1b	4	1	10	0
Myers.c...	1	1	6	0	Mitchell.p..	4	0	1	0
Colie.1b.c..	2	2	9	0	Trettler.ss..	4	0	1	0
Costello.1b	4	3	5	0	Garner.3b..	3	0	1	0
Palmer.3b..	1	0	0	0	Anderson.lf	3	1	0	0
Bres'n.3b..	3	1	0	0	Norwood.rf	3	0	0	0
Russell.ss..	4	2	2	0	Beach.rf...	1	0	0	0
Lucas.cf...	2	0	1	0					
Blake.cf...	1	0	1	0	Totals..	31	2	27	2
Totals.	33	16	27	2					

Sears Res........ 0 1 0 1 0 1 2 1 0—6
Marberry......... 0 1 2 0 1 0 0 0 0—4

Runs—Miller, Welch, Colie (2), Myers, Russell, Martin, P. Marshall, Garner, Anderson. Two-base hits—Myers, Costello.

Sears.	AB	H	O	A	Hawks.	AB	H	O	A
Miller.2b..	6	2	0	1	Boteler.1b..	5	0	20	0
Essex.lf...	6	3	0	1	G.C'kley.3b	5	0	2	3
Blake.3b...	6	3	2	2	Murphy.rf..	6	1	0	0
Russell.ss..	6	2	1	4	F.C'kley.cf.	3	2	2	0
Costello.1b	6	3	18	0	Marco's.ss..	3	0	2	2
Penbrok.p..	5	1	0	0	McC'kie.2b.	5	1	6	0
Myers.cf...	2	2	3	0	Keissling.lf	5	1	0	0
Palmer.cf..	3	0	0	0	Italieno.c..	5	0	4	0
Colie.c...	6	1	10	0	McDo'gh.p..	5	0	0	0
Lomb'dy.rf	3	0	0	0					
Welch.rf...	2	1	2	1	Totals..	44	5	36	5
Totals.	51	18	36	9					

Sears Res....... 0 0 0 0 0 0 1 0 1 1 0 1—4
Hawks A. C.. 1 0 0 0 0 0 0 1 0 1 0 0—3

Runs—Myers (2), Blake, Costello, Boteler, F. Coakley, McCohkie. Two-base hits—Blake (2), Russell, Costello. Three-base hits—Costello, Keissling. Stolen bases—Myers (2). Sacrifices—Welch (2), F. Coakley, Marcopolus.

EMPIRE CITY ENTRIES.

(Associated Press.)

FIRST RACE—(First division); 5 furlongs; purse, $800; claiming; for 2-year-olds.
1 Shady Girl.....109|10 Bank Shot.....116
2 Mischief Maker.109|11 Morain........112
3 Bora...........109|12 Wire Walker...112
4 Modern Ace.....116|13 Guiderail.....109
5 Last Bid.......104|14 Electric Gaff..112
6 †In India......102|15 Grass Broom...112
7 Merrimac.......112|16 Jean Brown....109
8 Chilean........112|17 Fasciste Salute.108
9 Tussle.........113|

SECOND RACE—(First division); 1 mile and 70 yards; purse, $800; claiming; for 3-year-olds and upward.
1 Winning Heart.111|6 Chipper.......112
2 Jim Moss......112|7 Shantung......116
3 Girlish Charm..111|8 Col. Crump....116
4 Air Minded....112|9 †Arrow........105
5 Houssain......116|10 †Marvella....104

THIRD RACE—(Second division); 1 mile and 70 yards; purse, $800; claiming; for 3-year-olds and upward.
1 †Make Haste...109|6 †Prince Toy....109
2 Anna V. L.....107|7 Huntingdon.....111
3 Business......106|8 Sweet Bud......112
4 Blue Darter...116|9 *Zanwell.......102
5 Wild West.....112|10 Mareve........107

FOURTH RACE—About 6 furlongs; purse, $800; claiming; the Richmond; for 3-year-olds and upward.
1 Up............120|6 Sir Walter.....113
2 Allenfern.....113|7 Condescend.....125
3 Caerlon.......118|8 Stormy Dawn....125
4 Queenly Way...108|9 Spring Fever...113
5 French Lass...120|

FIFTH RACE—One mile and 70 yards; purse, $800; claiming; for 3-year-olds and upward.
1 Dancing Mack..117|6 Trapsal........108
2 Southco.......108|7 Twist. Threads..103
3 Phan. Legion..108|8 †The Gen.......107
4 †Arrowflight..102|9 †Iron Czar.....101
5 *Day Dreamer..109|

SIXTH RACE—(Second division); 5 furlongs; purse, $800; claiming; for 2-year-olds.
1 Gritford......112|10 Trimmer.......116
2 Transen.......113|11 †Jacornet.....102
3 Clare Lee.....109|12 Woco..........112
4 Lady Sunbeam..113|13 Chiltenny.....116
5 Try Mack......116|14 Royal See.....113
6 Via Appia.....113|15 Ondale........112
7 †Blarney Castle.107|16 Nahunta......113
8 Try Sweep.....116|17 Village Sport..112
9 Dustem........109|

LOANS HORNING
South Washington, Va.
Diamonds—Watches—Jewelry
Take All Buses 10th St. and Pa. Ave.

JOE AND ASBESTOS

(Watch Sunday's Post for New Secret Code) —By Ken Kling

Asbestos took a loss of 61 cents yesterday when French Duchess ran third, making the bank roll $56.98. Joe's handicaps Monday made $14.95 and now show $256.20 profit. The code horse ran out. Today he is ducking Head Play, Colored Artist, and other standouts to play a sleeper from his pal's stable that will be a nice price.

AT THE POST
with Bill Bennings

DEAR AL: ARLINGTON PARK, CHICAGO, JULY 19.

Gloritone, Con Amore and Captain Ed stepped down for me here today and I had two winners out of three choices at the other tracks. However, I've decided not to ask for a raise. They slipped in an eighth race on us today. As if it isn't hard enough to beat seven.

Here's the ones I like at the other courses: Elizabeth Fox, Journey's End, Deemster, French Lass. BILL.

FIRST RACE—The juveniles have been running like trained seals in the opener here day after day. For that reason, I'm putting PRICE TAG on the top of this sprint for maidens. FAIR IMAGE looks like the one to beat. Third money to MOBILE.

SECOND RACE—LASALLE appears to be a standout in this ordinary group. Carries the same weight as most of the contenders. ROLLING SEA for second ahead of WRIGLEY FIELD.

THIRD RACE—WORTHINGTON has said good-by to the maiden ranks and that fact may change his luck. Was a pretty fair animal to stay out of the winning circle so long. Loves this distance. CHICON is better than those recent showings. BEEKEEPER is ripening up to a winning performance and may be dangerous today.

FOURTH RACE—STOCK MARKET is Mr. Consistency himself and despite the fact that MAGNIFICO met with interference the last time, I'm putting the first named on top. ETCETERA, carrying only 99 pounds, for the third end.

FIFTH RACE—ZIDA won easily the last time, and I see no reason to believe that tomorrow will not bring a repeater. BATTERING RAM did not impress me the last time, but may get into place position. WATERPORT to beat the rest.

SIXTH RACE—EDELWEISS has only to run her race here to take this group into camp. A smart filly which has defeated some of the leading juveniles. TECHNIQUE'S finishing ability may account for second. SWIVEL for third.

SEVENTH RACE—Here he is, Al—our old friend CHOSEN PAL. This fellow can run on occasions and I believe this is one of those things. FERVOR is the dangerous one. SOPHIST for the show end.

EIGHTH RACE—KNEE HIGH will have only 97 pounds up tomorrow and I understand Coucci will do the riding. May be the day for this one to turn the trick. UNCLE HENRY and ANITA ORMONT for the rest.

HEIGHTS WINS PAIR.

Cong. Hts.	AB	H	O	A	Garfield.	AB	H	O	A
Sugrue.2b.	5	3	2	3	Collins.lf..	2	0	2	0
G.Shaw.cf..	3	1	0	0	Kemp.2b....	3	0	3	2
D.Shaw.cf..	2	2	0	0	Taylor.cf...	4	0	1	0
Xander.c...	5	2	12	3	Arendos.3b.	4	1	2	4
Taylor.3b...	4	2	1	2	Burke.ss....	3	1	1	2
J.Nally.1b..	4	3	8	0	Bruen.1b....	2	0	4	2
Nusb'm.ss..	5	2	1	3	McV'n.rf.p.	2	0	2	1
Rose.lf....	2	1	0	0	Scrib'r.p.rf	1	0	1	0
Staub.lf...	1	0	0	0	Beck.c.....	2	1	5	2
Langley.rf.	4	2	0	0	James.p....	3	2	0	0
Porter.p...	4	2	0	2	Clinton.p...	1	0	0	0
Totals..	40	21	21	18	Totals..	26	5	21	13

Congress Heights..... 0 1 2 3 0 0 11—17
Garfield............. 0 1 0 3 0 0 0— 4

Runs—Sugrue (2), D. Shaw, Xander, Taylor (3), J. Nally (2), Nusbaum (2), Rose, Staub, Langley (3), Porter, Burke, Bruen, Beck, James. Two-base hits—Taylor, J. Nally, Porter, Arendos, Bruen, Beck. Three-base hit—Nusbaum. Home run—Taylor. Double play—Taylor to Nally to Xander. First base on balls—Off Porter, 4; off McVean, 1; off James, 3. Struck out—By Porter, 12; by McVean, 3.

Cong. Hts.	AB	H	O	A	N.E. Tigers.	AB	H	O	A
Nusb'm.ss.	3	1	0	1	Edelin.rf...	4	0	0	0
G.Shaw.2b	3	1	1	0	Miller.lf...	3	0	0	0
Xander.c..	2	0	12	2	McC'thy.1b	4	2	8	1
Taylor.3b..	2	1	2	2	Franly.ss...	3	2	1	2
Porter.1b..	2	0	2	0	Mades.2b...	3	2	2	1
Gordon.1b..	1	0	1	0	Bradley.c...	3	1	9	1
D.Shaw.cf..	1	0	1	0	Chalkley.3b	4	2	1	1
Langley.rf.	3	0	1	0	Farrell.p...	3	2	1	1
Rose.lf....	2	0	0	0	Sugrue.cf...	4	0	0	0
J.Nally.p..	1	1	1	2					
Totals..	20	4	21	7	Totals..	30	9	18	7

Congress Heights....... 2 3 0 0 3 0 0—8
Northeast Tigers....... 2 1 1 1 1 0 1—7

Runs—Nusbaum (2), G. Shaw, Xander, Taylor, D. Shaw, Nally (2), Mades, McCarthy, Farrell (2), Franly (2), Bradley. Two-base hits—McCarthy, Bradley. Three-base hit—Taylor. Home run—Farrell. Sacrifice—Xander. Struck out—By Nally, 12; by Farrell, 9.

MOUNT VERNONS WIN.

Eldbrooke.	AB	H	O	A	Mt. Vern.	AB	H	O	A
Custard.c...	3	0	6	3	Jenkins.cf..	4	2	1	0
H.D'yee.rf..	4	0	3	1	Burgess.3b.	4	2	1	1
Freeman.p..	4	1	1	3	Zahn.ss....	3	1	3	3
Th'pson.lf..	4	1	2	1	Moore.1b...	4	2	8	0
Scheele.cf..	4	2	0	0	Russell.2b.	2	0	1	1
T'ons.2-1b.	4	2	4	1	Cronk.c....	3	2	7	1
Fuchs.3b...	4	0	0	3	Leyking.lf.	4	0	1	0
Sch'r.ss.2b	4	2	0	3	Monroe.p...	4	0	1	2
Kengla.1b..	1	0	1	0	Terneak.rf.	1	0	1	0
E.D'e.2b.ss	2	0	1	2	Porter.lf..	2	1	2	0
Totals..	34	8	24	18	Totals..	31	11	27	9

Eldbrooke .... 0 0 0 0 0 1 0 0 0—1
Mount Vernon ...... 1 1 2 1 0 0 1 0 x—6

Runs—Jenkins, Cronk, Burgess, Zahn, Terneak, Moore, Thompson. Errors—L. Schneider (2), Zahn, Timmons, Thompson, Russell. Two-base hits—Jenkins, Scheele. Three-base hit—Cronk. Stolen bases—Jenkins, Zahn, Cronk, Schneider, Scheele, Thompson (2). Sacrifices—Burgess, Cronk. Double plays—H. Durzee to Freeman to Custard to H. Durzee to Freeman. Freeman to Custard to Timmons. Left on bases—Eldbrooke, 7; Mount Vernon, 8. First base on balls—Off Monroe, 1; off Freeman, 5. Struck out—By Freeman, 5; by Monroe, 6. Wild pitch—Freeman. Passed balls—Custard, Cronk. Umpire—Sweeney.

In the Wake Of the Game

Continued from Page 9.

say for me that I appreciate my day at the baseball park and the many beautiful gifts but, above all, the sincerity of the fans in remembering me. Mrs. Rice joins me in thanking you."

Those participating in the ceremonies were Chairman Wash B. Williams, George E. Keneipp and Henry Tait Rodier, of the citizens' committee; Manager Walter Johnson, of the Nationals; W. C. Miller, acting potentate of Almas Temple, and H. A. Mihills, president of Indian Spring Golf Club.

The Tigers and Nationals meet again this afternoon, with Lloyd Brown getting another chance on the pitching hill for the home team against Vic Sorrell, of the Jungle Cats.

Davis opened the game with a bounder to Kuhel, which hit the first sacker on the head and temporarily knocked him out.

West hustled back almost to the flagpole to fasten himself on the end of Gehringer's long looper in the first.

Davis yelled "I got it—you take it" on Cronin's pop in the first, forcing Gehringer to make a great overhead, one-handed catch to prevent the ball from dropping safely. Two Nats were on the sacks at the time.

When Manush singled in the sixth he extended his consecutive-game hitting streak to 18.

Rogell's triple in the eighth was the first extra-base blow of the game.

SANDLOT DUST

The Majestic Radio nine will meet the District Police tossers Saturday at 3 o'clock on the West Ellipse. On the Sabbath they travel to Middleburg, Va., for a double-header with the team of that city.

Stewart Walcott Post will meet the Lincoln Post nine at 1 p. m. today on the South Ellipse.

Woodmen of the World will journey to Lorton Sunday for a game with the team representing that institution. They will practice at 5:30 p. m. today on the South Ellipse.

Congress Heights tossers entertain the Bolling Field outfit today at 5 o'clock.

The Holy Rosary nine will meet tonight at 8:15 at Third and F streets northwest.

Gaines Shoe Store tossers would like to hear from the Berwyn Juniors regarding a game. Call Atlantic 0823 between 6 and 6:30 p. m.

The Chevy Chase Grays would like to arrange a Sunday game with some unlimited class team. Call Cleveland 3681.

The Colmar Manor Juniors want a Sunday game with a good team in their class. Call Hyattsville 619-M after 6:30 p. m.

The Burroughs A. C. nine won its fourth straight by downing Sholl's Cafe, 3 to 1. Home games are wanted Saturday and Sunday. Call Manager Van Strothers at North 3802.

The Virginia A. C. wants a Saturday game with some fast unlimited class team. Call Manager Pullman at Alexandria 901-W between 6 and 7 p. m. The Virginians have won 19 and lost 7 to date. They have called a meeting for Thursday night at 7:30 in the Times office at Alexandria.

Mount Rainier plays the Griffith Blue Coals at Mount Rainier Sunday at 3 o'clock.

CHANGES BUSINESS.

Dr. Walt F. Evans, of Knoxville, Tenn., a wrestling champion of 20 years ago, is now a successful chiropractor.

STAMFORD PARK ENTRIES.

(Associated Press.)

FIRST RACE—Six furlongs; purse, $500; for 3-year-olds and upward (foaled in Canada).
1 Hayloft.......108|8 Red Ridge.....108
2 Irish Davy....104|9 Parisian Kee..108
3 †Tiny S.......104|10 Sun Bus......108
4 ‡Rose Flame...106|11 Bradley G....101
5 Illumination..106|12 Miss St. Pat'k.104
6 International.108|13 ‡Ernest J. M..108
7 †Will Beth....104|
†H. Raynor and J. Shugg entry.
‡R. Flowers and W. J. Skene entry.

SECOND RACE—Five and one-half furlongs; purse, $500; claiming; for 2-year-olds.
1 †Stambul......118|7 Danger Zone...114
2 The Black.....114|8 ‡Nuptial......104
3 Match Girl....101|9 Nun's Way.....114
4 ‡*Protege......99|10 †Peeved......108
5 Dr. Yates.....104|11 Jeanville.....97
6 §Sinner.......118|12 †Fair Mole....118
†S. F. Murphy entry.
‡J. R. Skinner entry.
§W. Garth entry.

THIRD RACE—Six furlongs; purse, $500; claiming; for 3-year-olds and upward.
1 Gev...........111|5 Button Up.....100
2 Precede.......105|6 Federal Reserve.116
3 Worldly Wise..101|7 Abduction.....109
4 Mintmagi......113|8 Larry Damm....107

FOURTH RACE—Six furlongs; purse, $600; claiming; for 3-year-olds and upward.
1 Omareen.......116|4 Common........105
2 †Red Ronald...111|5 Bubbling Out..111
3 Stefan, Jr....107|6 †Dunlin's Lad..111
†J. E. Smallman entry.

FIFTH RACE—Six furlongs; purse, $500; claiming; for 3-year-olds and upward.
1 Irish Fusileer..98|6 Fair Fortune..108
2 Leadgold......112|7 Princess Stola.101
3 Mortal........104|8 Algeria Boy...104
4 Robot.........109|9 Valliance.....100
5 Photograph....107|

SIXTH RACE—One mile; purse, $500; claiming; for 3-year-olds and upward.
1 Southland Lad.107|8 Dunrode.......105
2 Zion..........109|9 Branch........107
3 Koenigsmark II.102|10 *Dizzy.......98
4 Evanette......107|11 Locara.......103
5 Sunchen.......109|12 Indian Dance..108
6 Upset Lad.....112|13 *Normahal....102
7 St. Tuscan....114|

SEVENTH RACE—One and one-sixteenth miles; purse, $500; claiming; for 3-year-olds and upward.
1 Mainsheet.....111|6 My No.........111
2 *Hid. Thoughts.104|7 Sir Byron.....113
3 Crescent City.112|8 Blanket Bay...112
4 Cripla........108|9 Bold Bendigo..113
5 Phil R........111|
*Apprentice allowance claimed.
Weather, clear; track, fast.

STAMFORD PARK RESULTS.

(Associated Press.)

FIRST—Six furlongs; purse, $400; claiming; for 3-year-olds and upward.
Beaumont, 109 (W. Parker) 49.65 14.20 3.70
Thunderdrop, 109 (Townrow)....6.35 3.70
Clear Sky, 113 (Burns)..............3.40
Mortal, Abitibi, Tea Gown, Saint's Fancy, Sport Royal also ran. Time, 1:13 2-5.
(Sun Bus late scratch.)

SECOND—Five furlongs; purse, $400; Canadian foaled; for 2-year-olds.
Phar Crest, 114 (Arnold)....5.30 3.85 3.10
Money Man, 103 (Hicks).........7.65 4.70
Mish Mash, 111 (Poden)..............3.95
†Sunfun, Jeanville, Baunboy, Our Sonny, †Silver Sail also ran. Time, 1:01 3-5.
†J. E. Smallman entry.

THIRD—Six furlongs; purse, $400; claiming; for 3-year-olds and upward.
Westward, 109 (Foden).....4.70 3.20 2.55
Zion, 109 (Peake)..............6.90 5.20
Barter, 111 (Osborne)...............3.85
Splinters, Brnahon, My Kitty, Arasun, Backwoodsman, Normahal also ran. Time, 1:13 1-5.

FOURTH—Six furlongs; purse, $500; claiming; for 3-year-olds and upward.
Toe Dance, 107 (Peak).....14.30 6.30 3.50
Kirkland Post, 108 (Osborn)....3.85 2.85
Sphere of Beauty, 107 (Riley).......2.50
Aneka, Sun Man, Clarry, Single Sea, Tabson also ran. Time, 1:13 2-5.

FIFTH—Six furlongs; purse, $400; claiming; for 3-year-olds and upward.
Albert R., 109 (Foden).....4.70 3.85 2.60
Worldly Wise, 103 (Hicks).......6.20 4.10
Rustic Flirt, 103 (Obert)...........3.25
Leadgold, Broom Lady, Frank Crowley, Button Up, Mad Sketch also ran. Time, 1:13 1-5.

SIXTH—One mile; purse, $400; claiming; for 3-year-olds and upward.
Locara, 98 (McLaughlin)..30.50 8.65 6.30
Lommern, 111 (Peake)...........4.60 3.55
Granite Rock, 110 (Ralls)...........4.40
Algeria Boy, Larry Damm, Oscar, Koenigsmark II, Sunchen, Dizzy, Dunrode also ran. Time, 1:40 3-5.

SEVENTH—One mile; purse, $400; claiming; for 3-year-olds and upward.
Reflecting, 108 (Obert).....8.55 3.45 2.70
Blanket Bay, 108 (Riley)........3.30 2.45
Ormonbird, 111 (Wells)..............4.20
Cripla, Bookie, Donya, Little Scout also ran. Time, 1:40 1-5.
(Star Play late scratch.)

MOUNT ROYAL RESULTS.

(Associated Press.)

FIRST—Five and a half furlongs; purse, $400; claiming; 3-year-olds and up.
Yankee Doodle, 112 (Wall)..8.10 3.55 4.60
Vandion, 112 (Eames)...........4.75 3.60
Morover, 107 (Wilson)...............4.05
*Winsome, *Evelyn B., *Williford, Prince Ronald, Margie Moon, American Born, Treacle, Knave of Clubs, Ella Rufus also ran. Time, 1:12.
*Field.

SECOND—Six furlongs; purse, $400; claiming; maiden 3-year-olds and upward.
*Master Stroke, 105 (Fator) 16.45 12.50 9.00
*Deenie, 95 (Jeffrey)..........12.50 9.00
Suranto, 100 (Walls)................6.80
Strikeout, Janie G., Agnes N., Bloodletell, *Gold Pen, Battling Bill, Irish Peal, Box Office, Scarlet also ran. Time, 1:18 4-5.
*Field.

THIRD—Six furlongs; purse, $400; claiming; 3-year-olds and upward.
Lucky Stone, 92 (Doyette).10.00 6.00 4.80
*Sturdy, 108 (Seabo)...........4.30 3.80
Marion Ormont, 107 (Fator)..........6.70
*Dim Ray, Stretcher, Crossbones, Dark Altos, Light Nun, Noon Play, Achtol Lass, Zonda also ran. Time, 1:16 2-5.
*Field.

FOURTH—Five and a half furlongs; purse, $400; 3-year-olds and upward; Canadian foaled.
Optical, 108 (Fator)........8.05 3.65 3.30
Free Thinker, 113 (Gibson).....2.75 2.90
Airport, 103 (Wilson)...............5.45
*Rambling Katie, Floria Zel, *Beban, Jug of Gold, Capitol, Princess Pat, Coventry, Varsity, *Speckled Vanity, Princely Pal also ran. Time, 1:10 4-5.
*Field.

FIFTH—One mile; purse, $500; Herald Handicap; 3-year-olds and upward.
Bubola, 116 (Laurin)........8.25 3.75 3.55
Finalist, 107 (Fator)..........5.10 3.80
Dark Nun, 98 (Fellows)..............6.95
General Toy, Prince Peter, General Court, Golden Fairy also ran. Time, 1:43 1-5.

SIXTH—Mile and a sixteenth; purse, $400; claiming; 3-year-olds and upward.
Sunset, 112 (Fellows).....32.90 13.25 5.05
John Robert, 108 (Dovett).......6.65 4.70
Valour II, 117 (Gibson).............3.45
Dusky Maiden, *Irish Maiden, Glory B., Ore, *Japlac, Peter Prim, Lawless, *Arabia, Vernon also ran. Time, 1:53 2-5.
*Field.

SEVENTH—One mile; purse, $500; claiming; 3-year-olds and upward.
Woodgod, 111 (Wilson).......4.60 3.45 3.50
Glee Club, 112 (Fator)..........3.70 3.50
Little Jay, 107 (Mitchell)..........4.00
Wrack Royal, Song of Songs, Very High, Skid, My Betty also ran. Time, 1:43 1-5.

RACING SELECTIONS

LATONIA.
(For fast track.)
1—Through Omend, Simon, Sid Lea.
2—Sans Coin, Gracious Gift, Viba.
3—Head Play, At Top, Field Goal.
4—Broad Meadows, Leros, Depression.
5—Limbus, Blast, Running Water.
6—Billy Jones, Elizabeth Fox, Sandwrack.
7—Judge Leuders, Pollywog, Deemster.
8—Bubbler, Fastidious, Catwalk.
Best bet—Head Play.
—Louisville Times (A.P.).

EMPIRE CITY.
(For fast track.)
1—Mischief Maker, Bank Shot, Modern Ace.
2—Shantung, Marvella, Chipper.
3—Make Haste, Blue Darter, Huntingdon.
4—Condescend, French Lass, Stormy Dawn.
5—Dancing Mack, The Gen, Day Dreamer.
6—Via Appia, Try Mack, Chiltenny.
Best bet—Shantung.
—Louisville Times (A.P.).

THISTLEDOWN.
(For fast track.)
1—Racketeer, Wega, Dacite.
2—Doris B., Colored Artist, Royal Treasure.
3—Kuvera, Title Oak, Fair Manna.
4—Moranuff, Perfect Day, Dr. Billy.
5—Sobieha, Al Green, Reverberate.
6—Tangram, Lincoln Plaut, Arrowlong.
7—Bonnet, Dunes, Graphite.
Best bet—Kuvera.
—Louisville Times (A.P.).

ARLINGTON PARK RESULTS.

(Associated Press.)

FIRST—Five and a half furlongs; purse, $1,000; claiming; 2-year-olds.
Algeria, 108 (Martin)........6.64 3.72 2.76
Helen Bab, 107 (Callahan).......7.56 3.72
Mintotee, 102 (Coucci)..............2.80
Performance, *Black Sambo, *Patricia Grey, *Michigan Lad also ran. Time, 1:05 3-5.

SECOND—Six furlongs; purse, $1,000; claiming; 3-year-olds.
Higher, 110 (Fisher).......21.86 9.30 4.86
Prin. Camelia, 112 (Atkinson)...5.40 3.12
Anubis, 106 (Salzar)................2.88
Dornoch, Blackstrap, Indian Summer, Brave and Bold, Predict, Vishnu, Sir Melton also ran. Time, 1:11.

THIRD—Five and a half furlongs; purse, $1,400; allowances; 2-year-olds.
Gloritone, 106 (Landolt).....4.20 2.56 2.12
Carry the News, 104 (Coucci)....2.60 2.16
Strideaway, 109 (Burke).............2.72
Teralice, Ondott, High Line, Morality also ran. Time, 1:04 2-5.

FOURTH—Seven furlongs (out of chute); purse, $1,500; allowances; 3-year-olds and upward.
Con Amore, 116 (Rob'son) 6.44 3.30 2.50
I Say, 107 (Jones)..............5.58 3.28
French Duchess, 100 (Wright)........2.78
Marlene, Sweet Scent, Canfli, Miss Corinne also ran. Time, 1:23.

FIFTH—One and one-eighth miles; purse, $2,500, added; Ravina Claiming Stakes; 3-year-olds and upward.
Playdale, 98 (Wright).....21.10 10.36 5.32
Annimessic, 101 (Martin).......5.84 3.28
William T., 108 (Robertson).........8.66
Prose and Poetry, Swift and True, Lady Broadcast also ran. Time, 2:15 2-5 (new track record). Barcelona Pete late scratch.

SIXTH—One mile; purse, $1,000; claiming; 4-year-olds and upward. (Hertz course, out of chute.)
Mild, 95 (Coucci).........12.88 7.56 3.92
Mad Career, 115 (Renick).......11.70 6.26
Fiddler, 110 (Robertson)............2.78
The Show Off, Garlic, Outcry, Kensington, Sir John L., Tony Joe, Jessie Carey also ran. Time, 1:36 3-5.

SEVENTH—One and one-eighth miles; purse, $1,000; claiming; 3-year-olds.
Captain Ed, 107 (H'phries) 12.98 4.74 4.68
Night Vintage, 107 (Jones)......5.76 4.14
Bright Beauty, 102 (Martin).........4.50
*Casimira, *Gold Tip, Jambalaya, *Princess A. A., Grand Union, *Ringmaster Meeting Place, Soothing, Worldly Lad, *Marraine, Etiwanda also ran. Time, 1:51.
*Field.

EIGHTH—One and one-eighth mile; purse, $1,000; claiming; 4-year-olds and upward.
Suitor, 112 (Wright).......24.32 9.76 6.42
Trek, 107 (T. P. Martin).......4.36 3.56
Who Win, 112 (A. Richard)...........5.00
Jim Ormont, Searington, Our Pal, Caius, Zone, Enro and Battle Axe also ran. Time, 1:51 4-5.

LATONIA RESULTS.

FIRST—Six furlongs; purse, $400; maiden 3-year-olds and upward.
Cheronap, 107 (Pichon)......4.72 2.86 3.12
Captain T, 112 (E. Pools).......4.36 4.94
Side Step, 112 (Kern)..............12.96
Bobs Luck, Decoration Day, Master Singer, †Sulmul, *Espy B, *Golden Chestnut, †Honey Hunter, Bright Moon and Flying also ran. Time, 1:14 3-5. †Mulvihill entry. *Field.

SECOND—Five and one-half furlongs; purse, $600; claiming; 2-year-olds.
Little Connelly, 110 (Lewis) 4.28 3.18 2.68
Kalola, 108 (Pool)..............3.96 3.48
Platinum Blonde, 103 (Wendling).....3.88
Court Memoir, *Arbitrate, Little Goblin, Silent Night, Onanon, Repression, *Ammaline H, Miss Kathryn and *Sister Electa also ran. Time, 1:07 4-5. *Field.

THIRD—Six furlongs; purse, $600; claiming; 3-year-olds and upward.
Sis Agnes, 108 (South)......7.02 4.50 3.54
Sunday, 111 (E. Pool)...........3.02 2.50
Uncle Matt, 116 (Whitely)...........3.24
Anna Beall, Gibbys Choice, Hiecover, *White Collar, Essential, *Cuyler, Sunny Susan and Louie Dear also ran. Time, 1:12 2-5. *Field.

FOURTH—Five and one-half furlongs; purse, $600; allowances; 2-year-old fillies.
Glamorous, 115 (Riley).....22.24 7.30 5.18
Spartan Lady, 115 (Finnerty)....3.50 2.00
Dominant Miss, 112 (Lewis)..........4.36
†Easter Sox, Oswego Princess, Bonnie Marita, Cousin Nora and Gay Heart also ran. Time, 1:07 2-5. †Audley entry.

FIFTH—One and one-sixteenth miles; purse, $600; claiming; 4-year-olds and upward.
Typhoon, 108 (South)......15.98 5.66 4.56
Jeu De Bar, 113 (Lewis).........3.24 2.72
Broad Axe, 113 (G. Fowler)..........5.04
Sambo Brown, Brush, Wee Drop, Trotwood, Helen Bond and Black Dust also ran. Time, 1:47.

SIXTH—One and one-sixteenth miles; purse, $600; claiming; 4-year-olds and upward.
Mary Marvin, 108 (Pichon) 78.82 27.58 9.46
Harvest Sun, 113 (W. Ellsworth) 24.58 10.06
Half Day, 113 (Lewis)...............5.22
Granite Dust, Little Chip, Panzloss, The Tide, Dedicate, Princess Donna and Clipsetta also ran. Time, 1:48 4-5.

SEVENTH—One mile and one-sixteenth; purse, $600; claiming; 4-year-olds and upward.
Mai San, 108 (E. Pool)......8.74 4.22 3.24
Dandy Dan, 113 (Lewis)..........3.62 2.90
Loud Speaker, 103 (Whitley)........11.40
Memorare, Dry Dock, Big Bo, Duelist, Trudgeon and Crossed Wires also ran. Time, 1:49 4-5.

EMPIRE CITY RESULTS.

(Associated Press.)

FIRST—Five and one-half furlongs; purse, $800; claiming; maiden 2-year-olds.
Coat Tails, 112 (Richards)....6-5 1-2 1-4
Renovah, 108 (Smith)............3-1 8-5
Moralist, 111 (Elston)...............1-1
En Passant, Newton Belle, Fortune Bay, Denon, Once, Vested Power, Center Lane also ran. Time, 1:06.

SECOND—One mile and seventy yards; purse, $800; claiming; 3-year-olds and upward.
Banderloz, 115 (Barnes)......8-1 5-2 7-5
Sun Shadow, 112 (Hanford).......5-2 6-5
Flaming Mamie, 103 (Cruse)...........6-5
Flying Max, Daily News, Thoughts, Neconoli, Prize Day also ran. Time, 1:46.

THIRD—About six furlongs; purse, $800; claiming; 3-year-olds and upward.
Tuskegee, 112 (Long).......12-1 5-1 5-2
Single Star, 113 (Elston).......4-1 2-1
Brookside, 112 (Fields)..............7-10
Boundary, Venturosa, Sicon, Haggerson, Jaffa, Simple Singer, Homework, Seb also ran. Time, 1:10 1-5.

FOURTH—About six furlongs; purse, $2,000; guaranteed Sprightful Claiming Stakes; 2-year-olds.
Garden Message, 114 (Hanford) 2-1 2-5 out
Little Lad, 117 (Pascuma)..........1-5 out
Eva B, 110 (Wholley)..................out
Helios also ran. Time, 1:09 4-5.

FIFTH—One and one-sixteenth miles; purse, $800; claiming; 3-year-olds and upward.
Sultry, 112 (Horn)..........6-1 5-2 6-5
Ming Sun........................6-1 3-1
Mammy Singer, 112 (Hanford)..........1-4
Call Play, Royal Stone, Backfire, Wrench, At Random, Young John, Trajectory, Satisfy also ran. Time, 1:48 4-5.

SIXTH—Five furlongs; purse, $800; maiden 2-year-olds.
Chain, 115 (Hanford)........7-1 4-5 2-5
Sand Runner, 115 (Watters).....20-1 10-1
Lucky Chance, 115 (McAtee)...........1-5
Pausain, Excel, Old Honesty, Bodkin, Pavilion Royal, True Sentiment, Swinwood, Rough Boy also ran. Time, 1:01 1-5.

ARLINGTON PARK ENTRIES.

(Associated Press.)

FIRST RACE—Five furlongs; purse, $1,000; claiming; for 2-year-old maidens.
1 Chat Eagle....114|11 Renounce.......111
2 Mojie.........114|12 Stinger........114
3 Mobile........114|13 Old Hutch......111
4 Get Ready.....114|14 Sunvala........111
5 Bimini........111|15 Happy Lope.....111
6 *Price Tag....106|16 Muggle.........111
7 Fair Image....111|17 *Stately Lady..106
8 Playlex.......111|18 *Babee.........106
9 Palatine......114|19 Dutch Uncle....114
10 *Prin. Macaw.109|20 Starbrook......114

SECOND RACE—One mile (Hertz course); purse, $1,000; claiming; for 3-year-olds and upward.
1 *Rapid Birdie...97|7 *Wrigley Field.111
2 *Frances St. L.106|8 *Plutarch......111
3 Rolling Sea...111|9 Crimean Lad....107
4 Rockyway......116|10 *Pellegrino...111
5 Luchon........111|11 *La Salle.....111
6 Indian Game...107|12 *Kingsport....111

THIRD RACE—One mile (Hertz course); purse, $1,000; claiming; for 3-year-olds and upward.
1 Oslo..........116|7 Seth's Ballot..116
2 *Balderdash...102|8 *Imelda........100
3 *Plumbago.....111|9 Worthington....107
4 *Cryout.......111|10 *Garnish......106
5 Easy..........110|11 *Chicon.......106
6 Lapidary......105|12 *Beekeeper....111

FOURTH RACE—Six furlongs; purse, $1,200; the Barrington; for 3-year-olds and upward.
1 Flag Trick.....94|5 Ulunlu........108
2 Magnifico.....102|6 Sally Irene.....94
3 Stock Market..102|7 Et Cetera.....100
4 French Honey...94|8 Dyak...........99

FIFTH RACE—One and one-eighth miles; purse, $1,000; claiming; for 3-year-olds and upward.
1 Zida..........107|4 Englewood.....107
2 *Waterport....104|5 *Skidmore......95
3 *Culloden.....106|6 *Battering Ram..97

SIXTH RACE—Six furlongs; purse, $10,000 added, (estimated value, $28,000); the Arlington Lassie Stakes; for 2-year-olds.
1 Sunny Queen...115|5 Technique.....117
2 Hilena........119|6 Swivel........119
3 Edelweiss.....117|7 Barn Swallow..117
4 Vesta.........115|8 Screech.......117

SEVENTH RACE—One mile (Hertz course); purse, $1,000; claiming; for 3-year-olds and upward.
1 Sir Satin.....107|8 *Ruth Tidings.106
2 *Chosen Pal...105|9 *Lucky Carter.111
3 Guide Right...116|10 Orange Plume..117
4 Verity Ballot.105|11 *Chu Chu.......97
5 *High Pockets.111|12 Crushed Stone..116
6 *Fervor.......111|13 *Sophist......102
7 Glen Burnie...100|

EIGHTH RACE—One mile (Hertz course); purse, $1,000; claiming; for 3-year-olds and upward.
1 *Moderation...111|7 *Prudy Basil...101
2 *Uncle Henry..106|8 Gunfire........116
3 Prince Apollo.116|9 Blue Cloud.....116
4 Blue Law......111|10 Anita Ormont..105
5 *His Last.....111|11 Polyp.........107
6 Southland Belle.111|12 *Knee High....97
*Apprentice allowance claimed.
Weather, clear; track, fast.

LATONIA ENTRIES.

(Associated Press.)

FIRST RACE—Five and one-half furlongs; purse, $600; the Eagle Creek; for 2-year-old maidens.
1 My Gentleman..115|11 Sid Lea.......115
2 Fulfill........115|12 Sarsita.......115
3 Mighty Atom...115|13 Dixit.........115
4 Popo..........115|14 Hukill........115
5 St. Jensund...115|15 My Kentucky...115
6 Simon.........115|16 Axtel.........115
7 †Bob Dozer....115|17 Like..........115
8 †Thru Omond...115|18 B'rbon Prince.115
9 Long John.....115|19 Opium.........115
10 Desert Call..115|20 Panic Blues...115
†Young and Pearce entry.

SECOND RACE—Six furlongs; purse, $600; claiming; for 3-year-olds and upward.
1 Flying Silk...108|11 Storm Angel...113
2 *Alv. Ranshaw.113|12 Miss Mary Lou.108
3 Surly.........113|13 Darwin........113
4 Sans Coin.....108|14 Abe Furst.....113
5 Booster Twist.118|15 Gracious Gift.118
6 Murky Cloud...113|16 Lady Ebony....113
7 Tight Rope....108|17 Love Offering.108
8 G.-Time Boy...113|18 Dedicate......113
9 King Lehr.....118|19 White Collar..113
10 Viba.........108|

THIRD RACE—Five furlongs; purse, $600; allowances; the Sparta; for 2-year-olds.
1 Kilmore.......111|5 Field Goal....107
2 Nituma........113|6 Head Play.....115
3 Gonspray......107|7 Sweeperman....113
4 At Top........106|8 Mike Reynolds.113

FOURTH RACE—Six furlongs; purse, $600; claiming; for 3-year-olds and upward.
1 Depression....105|7 Line Rider....114
2 Agincourt.....109|8 Surfboard.....112
3 Soon Enough...108|9 Leros.........111
4 Broad Meadows.118|10 Plumage......111
5 High Proof....110|11 Bay Angon.....111
6 Journey's End.113|12 Lonell.......105

FIFTH RACE—One and one-sixteenth miles; purse, $600; claiming; for 4-year-olds and upward.
1 Blot..........113|4 Squall........110
2 Limbus........115|5 Brass Monkey..113
3 Blast.........115|6 Running Water.115

SIXTH RACE—One mile and 70 yards; purse, $600; claiming; for 3-year-olds.
1 Habanero......115|9 Oh Dave.......116
2 Bertha........108|10 Elizabeth Fox.111
3 Green Wave....115|11 Lord Dean.....113
4 Adsum.........115|12 Dunny Boy.....116
5 Jodie K.......111|13 Our Grief.....110
6 Thistle Ace...115|14 Sandwrack.....116
7 Happy Play....115|15 Lady Couvin...109
8 Billy Jones...115|16 Time to Fly...108

SEVENTH RACE—One and one-eighth miles; purse, $600; claiming; for 3-year-olds and upward.
1 Neelwood......108|8 Draha.........108
2 Respond.......113|9 Judge Lueders.115
3 Roxie Weidel..110|10 Pollywog.....115
4 Deemster......115|11 Ricciardo....108
5 Prince Mesan..110|12 Cousin Judy..103
6 Playf.'s Dream.108|13 Duelist.....113
7 Lady Gibson...110|

EIGHTH RACE—(Substitute); 5½ furlongs; purse, $600; for 2-year-old maidens.
1 Reservist.....115|11 Cy Hildur.....115
2 †F. Rochester.115|12 Vennie H......115
3 Dandy Smile...115|13 Fastidious....115
4 Panout........115|14 Pony Up.......115
5 ‡Fair Delight.115|15 ‡Cicero.......115
6 Wayward Lad...115|16 Pete..........115
7 Yarnallton....115|17 ‡A. Wiedersehn.115
8 Catwalk.......115|18 Evidently.....115
9 Flying Cadet..115|19 Sport Marvel..115
10 Bubbler......115|20 News Hawk.....115
†L. Jones and son entry.
‡Massey and Knebelkamp entry.
*Apprentice allowance claimed.
Weather, clear; track, fast.

THISTLEDOWN RESULTS.

(Associated Press.)

FIRST—Thistledown course; purse, $500; claiming; maiden 2-year-olds.
Chilow, 112 (May)........21.80 10.00 5.00
Princess Wasser, 109 (R. Allen).. 8.60 4.20
*Conversion, 113 (Rodriguez)........3.00
*Sweet Claire, Must, Bell Cap, Fur Fur, Parade Step, Bubbling Beauty, Doubtless, *Fusco and Belle Price also ran. Time, 1:07.
*Field.

SECOND—Six furlongs; purse, $500; claiming; 3-year-olds and upward.
Ole Man Sunshine, 109 (J. Dyer) 45.00 15.20 12.60
Woodgain, 109 (W. Johns)......14.20 14.40
Bavelle Fronk, 104 (Dupuy)..........17.80
*Last Hour, Flo M., Chattahoochee, *Providence Lass, *Bob Up, One Long Hop, Jaz Mint, Jargon and Cotton Time also ran. Time, 1:14.
*Field.

THIRD—Six furlongs; purse, $500; claiming; 3-year-olds and upward.
Alamac, 102 (King).......11.80 6.20 4.20
Toltec, 106 (Cavens)............3.40 3.40
Shasta Lad, 109 (Fisher)............3.00
Halliard, Era, *Posgue, Sun Worship, *Castle Cliff, *Belgrade, Temps d'Amour, Rip the Rip, Clear Knight also ran. Time, 1:12 3-5.
*Field.

FOURTH—Six furlongs; purse, $500; claiming; 3-year-olds and upward.
Run On, 103 (Bozanowski) 22.00 7.20 4.20
Free Helen, 110 (Sylvester)....3.60 3.40
*Astute, 103 (Reeves)...............4.20
Irish Spree, Bounding Rock, Effaybee, Marabou, Runmaid, Jean, *Ad Remmcon, *Duplicity, Brimsey also ran. Time, 1:13 1-5.
*Field.

FIFTH—One mile and forty yards; purse, $800; claiming; 3-year-olds and upward.
Scimitar, 107 (King)........4.60 3.40 2.60
Baritone, 109 (May)............14.40 7.20
Son o' Sweep, 114 (Fisher)..........5.60
Batty, Purlie, Claret, Parties, Faylin also ran. Time, 1:42 1-5.

SIXTH—One and one-eighth miles; purse, $500; claiming; 4-year-olds and upward.
Inferno Lad, 113 (Todd)....6.60 4.00 3.60
Black Patricia, 105 (Lane)......3.00 3.20
Domina, 107 (Knight)................4.20
*Chorister, Lucky Pal, Laurie, *Pacheco, Isoard, *Vagabond Prince, Pauline H, Jim Shanahan, Fair Catch also ran. Time, 1:53 3-5.
*Field.

SEVENTH—One and one-sixteenth miles; purse, $500; claiming; 3-year-olds.
My Desire, 97 (Bracken) 69.60 21.20 6.40
Maillow, 102 (King).............8.40 4.40
Elkhart, 111 (Beck).................2.80
Prince Tommy, Fortuna Mia, *Consideration, Singing Kid, Water Mole, *Thistle Joe, Ben Barton, Santerno, *Garden Seat also ran. Time, 1:47 3-5.
*Field.

MOUNT ROYAL ENTRIES.

(Associated Press.)

FIRST RACE—Six furlongs; purse, $400; claiming; for 3-year-olds and upward.
1 *Trying.......113|10 Tryabit.......105
2 Tannic........118|11 *Sam Sweeney..113
3 Glanta........105|12 Lady Norris...100
4 One Grand.....118|13 Genuine.......112
5 *Maunaolu.....103|14 Illumine......108
6 Sugarland.....108|15 *Fateful......103
7 Spring Bud....113|16 *Dutiful......108
8 Donnes Mol....113|17 Dame Decour...106
9 Talky.........113|18 Rain or Shine.113

SECOND RACE—One mile; purse, $400; claiming; for 3-year-olds.
1 Bad News......104|10 Wacam.........104
2 Princess Italia.99|11 Suggestion....104
3 Athlone Lass..105|12 *Fr. Grossman.106
4 Sun Bunny.....108|13 Deserve.......113
5 Nat Weiss.....114|14 Big Blue......107
6 Adair Louise..102|15 Big Storm.....118
7 *Majestien.....97|16 Ultim.........111
8 Jean Pittston..99|17 Shaun Padraic.108
9 Jean Gaffney...99|18 Paldomar......111

THIRD RACE—Six furlongs; purse, $400; claiming; for 3-year-olds and upward (foaled in Canada).
1 Candy Man.....114|5 Probate.......114
2 First Day.....106|6 Poggy Dew.....104
3 Goeland.......105|7 Kauri.........106
4 Lord Rockville.109|8 Irish Sphere..117

FOURTH RACE—Five and one-half furlongs; the Daily Star Handicap; for 3-year-olds and upward.
1 Autumn Bloom..110|6 Logwood........90
2 Count Bruno....90|7 Autumnal......108
3 Little Gyp....108|8 McKell........100
4 Passaic.......105|9 Uvira.........112
5 Hogarty.......105|

FIFTH RACE—Five and one-half furlongs; purse, $800; the L'Illustration Handicap; for 2-year-olds.
1 Visa..........114|8 Maschute......107
2 Column Right..116|9 ‖L'Erable.....102
3 †Syndicate....100|10 †Syngo.......114
4 Wanderoo......124|11 High Jump.....105
5 Mae One.......100|12 ‡Hollandaise..100
6 ‡Mint Time....100|13 Mast Lady.....100
7 §Whizzing D...110|14 Imagale.......106
†Mrs. I. Webster entry.
‡E. B. Smith entry.
§J. Cattarinich entry.

SIXTH RACE—Six furlongs; purse, $400; claiming; for 3-year-olds and upward.
1 The Afghan....113|6 Captive.......113
2 Maggie Love...107|7 *Bob Blackburn.108
3 Kingbird......109|8 Noon Play.....109
4 My Betty......108|9 Len Sweep.....104
5 *Little Gyp...105|

SEVENTH RACE—One mile and a furlong; purse, $400; claiming; for 4-year-olds and upward.
1 McKim.........106|10 Flying Wings..101
2 Tout Feu......101|11 Tempter.......112
3 Sidney G......106|12 Amourette.....101
4 *Tom Ormont...101|13 Prude II......101
5 Judge Caverly.106|14 Sand Bell.....106
6 Torrito.......106|15 S. and D. Man.106
7 Davenport.....101|16 Oregon Fir....106
8 Misnomer......106|17 *Dante........101
9 Kaulana.......101|18 *Violet Star...96
*Apprentice allowance claimed.
Weather, cloudy; track, slow.

THISTLEDOWN ENTRIES.

(Associated Press.)

FIRST RACE—Six furlongs; purse, $500; claiming; for 3-year-olds and upward.
1 Racketeer.....115|9 Zella K........98
2 Justa Princess.101|10 Mill Hand....103
3 Peter Pridd...103|11 Discreet.......98
4 Nancy Jane....101|12 Wega...........98
5 Wise Gretchen..98|13 Shawnee.......109
6 Brooksie......107|14 Bright Colors..96
7 Anne L........101|15 Penchant......101
8 Dacite........109|

SECOND RACE—Thistledown course; purse, $500; allowances; for 2-year-olds.
1 Prince Cunbar.111|5 Royal Treasure.111
2 Whangdoodle..111|6 Colored Artist.114
3 Mi Cara.......106|7 Doris B.......108
4 Most Always...114|

THIRD RACE—One and one-sixteenth miles; purse, $500; claiming; for 3-year-olds and upward.
1 Bag o' Gold....95|10 *Gr. Voivode...95
2 Interior......104|11 Decline.......106
3 *Pagan Lady....96|12 Jayee.........106
4 *Westy's Br'm.102|13 *Prate.......106
5 As Fair.......109|14 Tappanaugh....106
6 *Chatter Bl....99|15 Pipe Dream....106
7 Mart's Croney.103|16 Kuvera.......109
8 *Patangon.....104|17 *Title Oak...110
9 Yarrow........107|18 Fair Manna....110

FOURTH RACE—One and one-sixteenth miles; purse, $600; claiming; for 4-year-olds and upward.
1 *Little Toots..99|4 Kelso.........115
2 *Wise Maid.....97|5 *Dr. Billy.....107
3 *Perfect Play.104|6 *Moranuff.....110

FIFTH RACE—Six furlongs; purse, $600; allowances; the Rothens; for 3-year-olds and upward.
1 Butter Beans..100|5 Marmitina.....100
2 Reverberate...105|6 Sobieha.......100
3 Most Wise.....106|7 Miss Peggy....105
4 Al Green......119|

SIXTH RACE—One and one-sixteenth miles; purse, $500; claiming; for 4-year-olds and upward.
1 Jimmy Finn....109|10 Arrowlike....104
2 Donald........112|11 Don T.........104
3 Princess Hester.93|12 Lincoln Plaut.109
4 Tangram.......104|13 Jealous Fool..104
5 Let Alone.....112|14 Crasher......109
6 Sweet One.....112|15 Fair Metal....104
7 Sniper........104|16 Finir.........109
8 Sweet Senorita.104|17 Florence Dol'n.107
9 Fortunate M...109|18 Potent.......109

SEVENTH RACE—One and one-sixteenth miles; purse, $500; claiming; for 3-year-olds.
1 *Bonnet........99|7 *North V'non..101
2 Alluck........103|8 *Gold Sandals..96
3 *Graphite.....100|9 Annie A........98
4 Kitty O'Way...113|10 Gurgler......106
5 *Dunse........110|11 Tortway.......104
6 *Making B'bles.110|
*Apprentice allowance claimed.

WASHINGTON ORIOLES WIN.

Orioles.	AB	H	O	A	Ashton.	AB	H	O	A
Gormley.cf	5	2	0	0	Brown.ss...	3	0	2	5
Jacobs.lf..	6	4	1	0	Mansf'd.cf.	3	1	3	0
Taylor.1b..	4	2	7	0	Preston.1b.	5	0	5	1
C'kley.3b.p	6	4	3	3	O'Brien.rf.	4	1	0	1
Shiff't.3b.c	5	2	9	3	Marsh.lf...	4	1	0	1
Vermil'n.rf	3	2	2	0	Huff.3b....	4	0	2	3
Peux.rf....	1	0	0	1	Gray.2b....	4	0	1	1
Stewart.2b.	3	0	4	2	G'aham.p..	4	3	3	2
Ahearn.ss..	2	1	0	2	D'kenmelb.c	4	1	4	3
Sugrue.ss..	1	0	0	0					
Inoff.3b...	2	0	1	1	Totals..	34	7	27	10
Smith.p....	2	0	0	0					
Martin.c...	1	0	0	0					
Totals.	41	18	27	11					

Washington Orioles 3 1 1 2 3 2 0 1 0—13
Ashton .... 2 3 0 0 0 0 0 0 0— 5

Runs—Gormley (2), Jacobs (3), Taylor, Coakley, Shifflett (2), Vermillion, Stewart, Ahearn, Martin, Brown, O'Brien, Huff, Graham, Dawkenmelb. Errors—Coakley, Taylor (3), Snoff, Huff, Preston. Three-base hits—Coakley (2), Mansfield. Home run—O'Brien. Stolen bases—Washington Orioles, 17; Ashton, 1. First base on balls—Off Smith, 2; off Coakley, 5; off Graham, 6; off O'Brien, 2. Hits—Off Smith, 4 in 4 innings; off Coakley, 3 in 5 innings; off Graham, 14 in 6 innings; off O'Brien, 4 in 3 innings. Struck out—By Smith, 3; by Coakley, 7; by Graham, 5; by O'Brien, 3. Winning pitcher—Smith. Losing pitcher—Graham. Umpire—Buckley.

DEPARTMENTAL LEAGUE.

NORTH SECTION.

F. E. U.	AB	H	O	A	Commerce.	AB	H	O	A
Starke.1b..	3	1	3	0	L'kett.rf.cf	4	1	3	1
Bur'ghs.1b	1	0	3	0	O'Don'll.1b	4	1	7	1
Johns.rf...	3	1	1	0	Wells.3b...	4	3	4	2
Wasko.rf...	1	0	0	0	Hargett.cf.	2	2	3	0
Mattare.2b	3	1	4	5	Milburn.rf.	1	0	0	0
*Berman...	1	0	0	0	Koenig.ss..	5	1	3	4
M'h'fer.3b.	4	1	2	0	Gichner.c..	4	3	3	0
Shields.ss.	3	0	1	2	Valenza.2b.	5	2	2	2
Rob'son.lf.	3	0	2	1	Murdock.lf.	5	2	1	0
Terry.cf...	3	0	1	1	Kearney.p..	3	0	1	1
W'maier.c..	2	0	7	3					
Harris.p...	3	1	0	3	Totals..	37	15	27	11
Totals..	30	5	24	15					

*Batted for Mattare in ninth.
F. E. U. .... 0 0 2 0 0 1 0 0 0—3
Commerce .... 0 1 0 2 1 2 0 3 x—9

Runs—Gichner (2), Starke, Harris (2), Luckett, Kearney, Valenza, Wells (2), Hargett, Koenig. Errors—Johns, Waldenmaier, Wells. Two-base hit—Murdock. Three-base hit—Gichner. Home run—Harris. Stolen bases—Koenig, Luckett, O'Donnell, Wells. Double plays—Valenza to Koenig to O'Donnell, Terry to Waldenmaier. First base on balls—Off Kearney, 1; off Harris, 4. Hit by pitched ball—By Harris (Hargett, Luckett, O'Donnell). Struck out—By Harris, 5; by Kearney, 3.

SOUTH SECTION.

Printers.	AB	H	O	A	G. P. O.	AB	H	O	A
Lowery.cf..	1	1	1	0	Schnei'r.cf.	3	1	2	0
Edwards.ss	2	1	2	3	Homan.3b..	4	0	1	1
Waple.1b...	3	0	13	0	Mosedale.lf	4	1	2	0
Simons.3b..	3	1	0	0	Gartland.ss	4	2	1	0
Holbrook.lf	4	1	0	0	Harding.1b	5	2	10	0
Dewh'st.c..	3	0	6	0	Willner.2b.	5	1	1	2
Reid.2b....	3	0	1	6	Sole.rf....	4	2	1	0
R'bush.rf..	3	0	1	0	Sorrell.c..	2	1	6	0
Hutch'n.p..	1	0	0	2	Corkins.p..	3	2	0	3
Smith.cf...	2	1	0	0					
Jefferies.p	2	0	0	0	Totals..	33	12	24	8
Totals.	27	5	24	11					

G. P. O. .... 3 0 0 1 0 1 3 0—8
Printers .... 2 0 0 0 0 1 0 0—3

Runs—Schneider, Mosedale, Gartland, Harding, Willner, Sole (2), Sorrell, Lowery, Edwards (2). Errors—Dewhurst, Corkins. Three-base hits—Harding, Edwards, Sorrell. Stolen bases—Lowery, Gartland, Sole. Sacrifices—Waple, Homan, Gartland, Sorrell, Edwards. Double play—Willner to Gartland. First base on balls—Off Hutchinson, 3; off Jefferies, 2; off Corkins, 3. Hits—Off Hutchinson, 4 in 4 innings; off Jefferies, 8 in 4 innings. Hit by pitched ball—By Hutchinson (Mosedale). Struck out—By Hutchinson, 4; by Jefferies, 1; by Corkins, 6. Wild pitches—Hutchinson, Jefferies. Balk—Hutchinson. Passed ball—Dewhurst. Losing pitcher—Hutchinson. Umpires—Green and Ahearn.

BASEBALL TODAY 3:00 P. M.
AMERICAN LEAGUE PARK
Washington vs. Detroit
TICKETS ON SALE AT PARK AT 9 A. M.

LOANS
Diamonds, Watches, Jewelry, &c.
ROSSLYN LOAN CO.
Rosslyn, Va. Interest 2% and 3%.

PIRATES LOSE HALF GAME IN RACE

Bow to Phillies, 6-5, After 5-2 Victory as Cubs Win.

PITTSBURGH, July 19 (A.P.).—The league-leading Pittsburgh Pirates lost a half game in the pennant race today by splitting a double-header with the Phillies, while the Chicago Cubs were downing the New York Giants.

Bill Swift won the first game, 5 to 2, his tenth win of the season, and his seventh in a row.

Pitcher Rip Collins tripled in the eleventh and scored on Bartell's single, to take the second game, 6 to 5.

FIRST GAME.

Phila.	AB	H	O	A	Pittsburgh.	AB	H	O	A
O.Davis.cf	4	1	2	0	Com'sky.cf.	2	1	3	0
Bartell.ss.	4	1	3	3	P.Waner.rf	4	1	2	1
Klein.rf...	3	0	3	0	Vaughan.ss	4	1	2	2
Hurst.1b...	4	1	8	0	Barbee.lf..	4	1	3	0
Wh'ney.2b.	4	1	4	3	Suhr.1b....	4	2	10	0
Lee.lf....	4	2	1	0	Piet.2b....	4	2	4	4
Todd.c....	0	0	3	0	Theve'w.3b	4	1	0	4
*Brickell..	1	0	0	0	Grace.c....	4	0	2	0
V.Davis.c..	1	0	0	0	Swift.p....	3	1	0	1
Mallon.3b..	3	1	0	1					
Hansen.p...	2	1	0	0	Totals..	33	11	27	12
Dudley.p...	1	0	0	0					
Totals.	33	8	24	8					

*Batted for Todd in seventh.
Philadelphia .... 2 0 0 0 0 0 0 0 0—2
Pittsburgh .... 0 0 0 1 2 0 2 0 x—5

Runs—P. Waner (2), Comorosky, Barbee, Swift, Bartell, Klein. Errors—Bartell, Todd, Swift. Runs batted in—Hurst (2), Thevenow, Vaughan, Barbee. Two-base hits—Hurst, Piet. Stolen base—P. Waner. Sacrifice—Comorosky. Double plays—P. Waner to Suhr, Thevenow to Piet to Suhr, Bartell to Whitney. Left on bases—Philadelphia, 5; Pittsburgh, 6. First base on balls—Off Swift, 1; off Hansen, 1. Struck out—By Swift, 1. Hits—Off Hansen, 10 in 6 1-3 innings; off Dudley, 1 in 1 2-3 innings. Losing pitcher—Hansen. Umpires—Magerkurth, Donnelly and Klem. Time of game—One hour 50 minutes.

SECOND GAME.

Phila.	AB	H	O	A	Pittsburgh.	AB	H	O	A
O.Davis.cf	4	1	7	0	Com'sky.cf.	6	2	4	0
Bartell.ss.	5	1	1	6	P.Waner.rf	5	3	2	0
Klein.rf...	5	1	3	0	Vaughan.ss	5	1	1	4
Hurst.1b...	5	2	11	0	Barbee.lf..	5	0	2	0
Wh'ney.3b.	5	1	0	1	Suhr.1b....	5	1	11	2
Lee.lf....	5	0	5	0	Piet.2b....	3	1	4	3
V.Davis.c..	5	2	2	0	Theve'w.3b	3	1	3	3
Friberg.2b.	2	0	2	2	Padden.c...	3	1	4	3
*McCurdy..	1	1	0	0	Spencer.p..	0	0	0	0
Delker.2b..	1	0	2	2	†Traynor..	1	1	0	0
Rhem.p.....	3	1	0	0	Harris.p...	0	0	0	0
Benge.p....	1	1	0	0	‡Dugas....	1	0	0	0
Collins.p..	1	1	0	0	Chagnon.p..	2	0	0	1
Totals..	43	12	33	11	Grace.c....	3	0	4	0
					Totals..	44	11	33	14

*Batted for Friberg in eighth.
†Batted for Spencer in ninth.
‡Batted for Harris in eleventh.
Philadelphia ...... 2 0 0 0 1 0 0 2 0 0 1—6
Pittsburgh .... 1 0 0 0 0 0 2 0 2 0 0—5

Runs—O. Davis, Klein, Hurst, Whitney, McCurdy, Collins, Comorosky (3), Padden, Traynor. Errors—Klein, P. Waner, Vaughan. Runs batted in—Whitney (2), Vaughan (2), Klein, Comorosky, P. Waner (2), McCurdy, Bartell. Two-base hits—Piet, Hurst, P. Waner, Comorosky. Three-base hits—Whitney, Comorosky, Collins. Home run—Klein. Stolen bases—Vaughan, Klein. Sacrifices—Friberg, Bartell. Double play—Bartell to Delker to Hurst. Left on bases—Philadelphia, 10; Pittsburgh, 8. First base on balls—Off Chagnon, 2; off Rhem, 2; off Spencer, 1. Struck out—By Chagnon, 3; by Benge, 1; by Harris, 1. Hits—Off Chagnon, 8 in 7 innings; off Spencer, 2 in 2 innings; off Harris, 2 in 2 innings; off Rhem, 7 in 6 1-3 innings; off Benge, 4 in 2 innings; off Collins, 0 in 2 2-3 innings. Hit by pitched ball—By Chagnon (Hurst). Winning pitcher—Collins. Losing pitcher—Harris.

Cubs Nose Out Giants.

New York.	AB	H	O	A	Chicago.	AB	H	O	A
JoeMoore.lf	3	0	0	0	Hack.3b....	5	2	1	3
Critz.2b...	4	1	3	4	E.English.ss	5	1	3	3
Ott.rf.....	4	3	1	0	Cuyler.cf..	5	2	2	0
Terry.1b...	4	0	8	1	Steph'n.lf..	4	1	0	0
L'strom.cf.	4	1	1	0	Barton.rf..	4	2	2	0
Hogan.c....	4	1	5	1	Grimm.1b...	3	0	15	0
†G.English	0	0	0	0	Hartnett.c.	4	1	0	2
O'Farrell.c	0	0	0	0	Herman.2b..	4	1	2	4
Vergez.3b..	3	1	3	0	Warneke.p..	4	1	0	2
Marshall.ss	4	0	3	4					
Fitzs'ns.p.	2	0	1	1	Totals..	32	11	27	15
*Leslie....	1	1	0	0					
Schum'r.p..	0	0	0	1					
Gibson.p...	1	0	0	1					
Totals.	34	8	‡25	14					

*Batted for Fitzsimmons in the eighth.
†Ran for Hogan in the ninth.
‡One out when winning run scored.
New York .... 3 0 0 0 0 0 0 0 1—4
Chicago .... 0 0 2 0 0 2 0 0 1—5

Runs—Joe Moore, Critz, Ott, J. English, Hack (2), E. English, Stephenson, Barton. Errors—Hack, E. English. Runs batted in—Ott (3), Cuyler (3), Herman, Warneke, Verges. Two-base hits—Herman, Hogan. Home run—Ott. Sacrifice hits—Grimm, E. English. Double plays—Critz to Marshall to Terry (2); Hack to Herman to Grimm; E. English to Grimm. Left on bases—New York, 5; Chicago, 9. First base on balls—Off Fitzsimmons, 3; off Schumacher, 1; off Warneke, 2. Struck out—By Fitzsimmons, 3; by Warneke, 1. Hits—Off Fitzsimmons, 9 in 7 innings; off Schumacher, 0 in 1-3 innings; off Gibson, 2 in 1 inning. Hit by pitcher—By Schumacher (Barton). Losing pitcher—Gibson.

Cards Trim Dodgers.

Brooklyn.	AB	H	O	A	St. Louis.	AB	H	O	A
Slade.3b...	4	1	1	0	Flowers.3b.	4	0	1	0
Taylor.cf..	3	2	1	0	Watkins.lf.	3	2	1	0
Stripp.1b..	4	1	3	2	Frisch.2b..	4	2	3	2
L.Wilson.rf	3	1	6	0	Bot'ley.1b.	4	1	8	0
O'Doul.lf..	4	1	3	0	Collins.rf.	3	1	3	0
C'nello.2b.	4	1	1	2	Orsatti.cf.	4	1	1	0
Wright.ss..	4	0	3	2	Mancuso.c..	4	1	5	2
Lopez.c....	2	0	4	0	Gelbert.ss.	3	0	3	3
Picinich.c.	2	0	1	1	Hallahan.p.	2	1	0	3
Vance.p....	3	0	1	1					
Heimach.p..	0	0	0	0	Totals..	31	9	27	10
*Kelly.....	1	0	0	0					
Totals.	34	7	24	8					

*Batted for Heimach in ninth.
Brooklyn .... 1 0 0 0 0 0 0 0 2—3
St. Louis .... 0 0 0 0 0 3 2 0 x—5

Runs—Taylor, O'Doul, Cuccinello, Flowers, Watkins (2), Frisch, Bottomley. Errors—Stripp (2), Gelbert. Runs batted in—L. Wilson, Cuccinello (2), Frisch (2), Bottomley, Orsatti. Two-base hits—Collins, Frisch, Bottomley. Home run—Cuccinello. Sacrifice—Collins. Stolen bases—Gelbert, Flowers. Left on bases—St. Louis, 6; Brooklyn, 6. First base on balls—Off Hallahan, 2; off Vance, 3. Struck out—By Hallahan, 6; by Vance, 4. Hits—Off Vance, 8 in 6 1-3 innings; off Heimach, 1 in 1 2-3 innings. Losing pitcher—Vance.

Braves Shut Out Reds.

Boston.	AB	H	O	A	Cincinnati.	AB	H	O	A
M'nville.2b	4	1	4	1	Crabtree.lf.	4	0	7	0
Worth'n.lf.	4	1	1	0	Gilbert.3b..	4	1	0	1
Berger.cf..	4	2	5	0	Herman.rf..	4	1	1	0
Moore.rf...	4	1	0	1	Lombardi.c.	4	1	2	0
Shires.1b..	4	1	8	0	Gr'tham.1b.	4	1	9	0
Schul'ch.rf	3	1	2	0	Douthit.cf.	4	1	6	0
Ford.ss....	3	0	0	3	M'sey.2b.ss	4	2	1	1
Hargrave.c.	4	0	6	0	Durocher.ss	2	0	1	2
Brandt.p...	4	1	0	3	*Roettger..	1	0	0	0
Totals..	34	7	27	8	High.2b....	1	0	0	1
					Lucas.p....	3	0	0	1
					Totals..	35	8	27	7

*Batted for Durocher in seventh.
Boston .... 1 0 0 0 0 0 1 0 0—2
Cincinnati ...... 0 0 0 0 0 0 0 0 0—0

Runs—Worthington, Schulmerich. Errors—Shires, Gilbert. Runs batted in—Moore, Hargrave. Two-base hits—Berger, Schulmerich. Sacrifice—Ford. Double play—Moore to Moranville to Shires. Left on bases—Boston, 7; Cincinnati, 9. First base on balls—Off Lucas, 1. Struck out—By Brandt, 3; by Lucas, 2. Hit by pitched ball—By Brandt (Lucas).

NOLAN MOTOR CO.
Sales Ford V8 Service
IMMEDIATE DELIVERY
NEVER CLOSED
1111 Eighteenth St. DI-4100

SWIM IN WATER FIT TO DRINK IN
CRYSTAL POOL
GLEN ECHO PARK
9:30 A. M. TO 11:30 P. M.
25c Children Under 12
Prices Include Locker & Towel
Adults Fifty Cents
Also Includes Admission TO SAND BEACH

THE POST'S CONSENSUS AT ARLINGTON PARK

The following consensus has been compiled by The Post from the selections of the leading handicappers of the turf. The figures show how the selections were rated.

CONSENSUS OF LEADING HANDICAPPERS

First race	Second race	Third race	Fourth race	Fifth race	Sixth race	Seventh race
Price Tag (31)	LaSalle (32)	Worthington (27)	Magnifico (34)	Zida (38)	Edelweiss (34)	Fervor (26)
Fair Image (17)	Rolling Sea (17)	Cry Out (17)	Stock Market (23)	Water Port (13)	Swivel (18)	Chosen Pal (13)
Palatine (7)	Plutarch (10)	Balderdash (14)	Etcetera (13)	Bat'ing Ram (11)	Technique (12)	Chu Chu (10)

BENNINGS, WASHINGTON POST

Price Tag	LaSalle	Worthington	Stock Market	Zida	Edelweiss	Chosen Pal
Fair Image	Rolling Sea	Chicon	Magnifico	Battering Ram	Technique	Fervor
Mobile	Wrigley Field	Beekeeper	Etcetera	Water Port	Swivel	Sophist

LOUISVILLE TIMES, ASSOCIATED PRESS

Playlex	Plutarch	Worthington	Magnifico	Zida	Edelweiss	Uncle Henry
Stately Lady	LaSalle	Garnish	Stock Market	Battering Ram	Hilena	Blue Law
Fair Image	Rolling Sea	Cry Out	Flag Trick		Barn Swallow	His Last

Stocks Almost at Standstill In 464,890-Share Session

Professional Brokers Give Up Hope of Advance; Tobaccos Gain.

New York, July 19 (A.P.).—Stocks dawdled today, responding so apathetically to professional operations in one or two groups that efforts toward a revival of the advance were abandoned. Closing prices represented almost a draw between minor advances and declines, with losses favored by a shade.

New York City tractions and the tobaccos gave a bullish tinge to the market for a time. The former received their inspiration from unification developments; the reasons for the latter's little flurry were not clear. Bonds about managed to hold their own in another dull session.

Some of yesterday's weak spots hardened, notably Du Pont, which seemed untroubled by its earnings report. Utilities were firmer. People's Gas rallied moderately as it became known that refunding operations for the Insull group's forthcoming maturities were to be undertaken soon.

Slight Improvement Staged.

American Telephone and Consolidated Gas improved fractionally. Rails tried to be hopeful over the outcome of the executives' conference, but got little real inspiration therefrom. American Tobacco "B," Reynolds "B" and Liggett & Myers "B" held part of their extreme gains of around a point. U. S. Steel was steady, although the preferred lost 1¾ net. Brooklyn-Manhattan had a 2-point rise. It was the dullest day since June 30, sales totaling 464,890 shares.

Brokers adhered to their recently expressed opinion that the market was being influenced almost solely by current business reports. Second quarter earnings statements are on the whole so poor, at least in comparison with a year ago, that Wall street realizes prospects for favorable changes in the current period, given a continuance of present rates of industrial activity, are discouraging.

Reports of Revival.

Scattering reports of increased business in some lines recall that similar manifestations of improvement appeared a year ago, and although bankers do not desire to minimize such evidence many of them prefer to wait until the case has been more clearly established before attempting to draw conclusions.

Investment bankers apparently are ready to give the bond market a rather thorough testing, since plans for marketing more new issues, in addition to the Insull financing, are understood to be under way.

Steel production, says American Metal Market, held last week's betterment but registered no further advance. The industry, this review asserts, "needs merely to continue its present rate to show it has gotten past its low point, for August would then naturally show a slight gain and September is counted upon to bring really substantial improvement in tonnage."

THE MARKETS AT A GLANCE

What the Stock Market Did

	Tues.	Mon.
Number of advances	134	131
Number of declines	178	204
Stocks unchanged	110	110
Total issues traded	431	445

Stocks.

Final dealings were almost a draw in advances and declines. The exchange sank into dullness as professional operators gave up hope of continuing the rally.

Bonds.

Price changes were narrow, with an average gain of one-tenth of a point. Trading was quiet and featureless. A steady trend persisted.

Curb.

Trading drifted apathetically in a slightly downward movement. Fluctuations were mixed. Oils closed sluggish.

Wheat.

All-time low ground of 44¼ cents per bushel was deserted for an advance. Crop loss advices gave impetus to the rise. Hedging sales curbed the rally.

Cotton.

Early declines yielded to a rally on trade buying. The market closed up 11 to 13 points. Liverpool and Bombay liquidated.

SECURITIES AVERAGES.

(Associated Press.)

STOCKS.

	50 Indust.	20 RR.	20 Ut.	90 Tl.
Yesterday	38.1	15.3	137.1	37.9
Previous day	38.2	15.3	57.4	38.1
Week ago	36.8	14.2	55.3	36.6
Month ago	38.5	15.4	58.9	38.5
Year ago	106.7	74.7	164.7	113.3
Three years ago	228.7	159.5	298.1	228.4
Five years ago	125.1	122.6	113.8	120.1
High, 1932	68.9	39.8	111.0	71.3
Low, 1932	38.1	13.2	55.3	36.0
High, 1931	140.2	100.2	203.9	144.3
Low, 1931	60.0	30.8	92.8	61.3
High, 1930	202.4	141.6	261.3	205.8
Low, 1930	112.9	66.4	146.5	114.7

BONDS.

	20 Indust.	20 RR.	20 Ut.	60 Tl.
Previous day	55.6	53.9	75.1	61.5
Week ago	54.1	51.0	73.8	60.4
Month ago	55.2	53.9	74.8	61.3
Year ago	85.0	100.2	101.4	95.5
Two years ago	93.5	107.3	100.3	100.3
Three years ago	92.6	102.6	97.3	97.5
High, 1932	71.3	78.0	85.7	78.3
Low, 1932	53.2	47.4	70.9	57.5
High, 1931	90.4	106.7	101.5	98.7
Low, 1931	62.3	92.2	90.2	68.3
High, 1930	94.9	109.8	101.4	101.9
Low, 1930	83.3	97.3	96.6	92.6

(Copyright, 1932, Standard Statistics Co.)

FOREIGN MARKETS.

(Associated Press.)

LONDON—In the absence of any stimulating influence the stock exchange was quieter. Profit taking caused a general decline especially in German bonds. Oil shares were also affected due to the disappointing Mexican Eagle Co. report. The closing was dull.

PARIS—The advance on the bourse was checked by profit taking, but offers were easily absorbed. French rentes lost ground and oils were heavy on the lack of favorable reports from the oil conference in Paris. The market closed steady.

BERLIN—Trading was quiet on the bourse and prices steady. The close was slightly better.

THE METAL MARKETS.

New York, July 19 (A.P.).—COPPER—Quiet; electrolytic spot and future, 5¼.

TIN—Steady; spot and nearby, 20.80; future, 21.05.

IRON—Quiet; unchanged.

LEAD—Steady; spot, New York, 2.65; East St. Louis, 2.50.

ZINC—Quiet; East St. Louis, spot and future, 2.80.

ANTIMONY—5.00.

INVESTMENT TRUSTS.

(Quotations furnished by Knapp & Co.)

	Bid.	Asked.
Cumulative Trust Shares	1.75	
Nation-Wide Voting	6¾	
N. Am. Trust Shares, 1953	1.15	
N. Am. Trust Shares, 1955	1.25	1.35
N. Am. Trust Shares, 1956	1.25	1.35
Super. Cp. of Am. Trust Sh. C	2¾	3
Super. Cp. of Am. Trust Sh. D	2¾	3
U. S. E. L. P. S. Votings	6½	

CHICAGO STOCKS.

(Furnished by W. B. Hibbs & Co.)

	Bid.	Asked.
Yellow Taxi	1½	
Thompson	10¼	10⅞
Wahl	⅞	1
Butler Brothers	1	1¼
National Leather	⅛	¼
Swift	11½	12
Libby, McNeill & Libby	1⅝	1¾
Midwest Oil	¼	⅜
City Con. com		⅛
City Con. pf		1½
Edison	85½	87
Public Service $100 par	26½	30
Public Service no par	28½	29½
Quaker, common	68	69¾
Quaker, pf	97½	98
Bendix	5¾	6
Borg Warner	4	4½
Illinois Brick	4	4½
U. S. Gypsum	13¾	14½
Great Lakes Dock & Dredge	7¼	8½
Balaban & Katz	5	10
Cons. com	¾	½
Cons. pf		4
Electric Household	2½	4
McCord	2	2¾

BALTIMORE SECURITIES.

Baltimore, July 19.—Closing prices:

Chas. & P. Tel. Balt. pf	110½
Con. Gas Elec. & P. 6% pf	103½
Mfg. Finance 1st pf	9⅝
New Amsterdam Cas	14¼
U. S. Fidel. & Guar	3

EQUITABLE

Co-Operative Building Association

Organized 1879

52D YEAR COMPLETED

Think of the Future By Saving Now

Join the Equitable and save systematically. Our plan will meet with your approval.

Subscriptions for the 103rd Issue of Stock Being Received

EQUITABLE BUILDING

915 F Street N.W.

JOHN JOY EDSON, President
WALTER S. PRATT, Jr., Secretary

6% FIRST MORTGAGE NOTES

Secured on homes in preferred northwest residential sections. Every mortgage protected by fire insurance and title guaranteed by responsible title companies.

Conservative Appraisals Insuring Absolute Safety

NOTES FOR $250 UPWARD

BOSS & PHELPS

Loan Correspondent for John Hancock Mutual Life Insurance Co.

Realtors

1417 K St. National 9500

PRINTING

OF QUALITY WITH SERVICE AT LOW PRICES

Franklin J. **FREA** Inc.

Phone National 4040

1326 Eye St. N.W.

2,650 CLOCKS ADDED TO FEDERAL ORDERS

Harriman Firm Denies Suit Charges of Britten in Statement.

By THOMAS M. CAHILL.

Contracts for 2,650 synchronous electric clocks for three new Federal buildings here have been awarded to the Warren Telechron Co., of Ashland, Mass., according to announcement by N. W. Ayer & Son, Inc.

Approximately 1,100 clocks will be installed in the Department of Justice Building, 1,100 in the Interstate Commerce Commission and Department of Labor buildings and 450 in the Postoffice Department Building. The recent installation of 875 telechron clocks in the Bureau of Internal Revenue Building is said to be one of the largest in the world.

Each of the buildings will have its own system of clocks operated by alternating current and regulated by means of a telechron master clock in the power station. Each system will have a central control which will automatically operate the clocks in the event of current interruptions.

Engineering Service Arranged.

Stone & Webster Engineering Corporation, New York City, announces that it has closed a general contract with Potomac Electric Power Co. to furnish, when requested, consulting engineering and construction service, under which work is now in progress on design and construction of the company's new steam power station at Buzzards Point, junction of the Anacostia and Potomac rivers.

Initial installation probably will be 35,000 kilowatts and the station will be the most modern in every respect and designed for expansion to meet requirements of expected development of this city. The corporation will assist the local company in creating a station attractively set and designed to present a pleasing aspect from points of view on both sides of the Potomac. Design of equipment will prevent smoke or cinder nuisance.

The local company, it is announced by the corporation, will spend approximately $4,000,000 on this work which will provide employment for a large number of Washingtonians. It is expected that the new station will deliver power by October 1, 1933.

Harriman Firm's Denial.

In reply to allegations of Representative Fred A. Britten, of Illinois, in a suit filed Monday against Harriman & Co., brokers, and eight members of that firm, seeking $46,987 for alleged misrepresentation in the sale of stock, the following statement was issued yesterday from the local office of Harriman & Co.

"Harriman & Co. make emphatic denial of Representative Fred A. Britten's charges. In a statement made today by one of the partners of Harriman & Co., and also a defendant to the suit brought by Mr. Britten, it was said that Harriman & Co. at no time had any interest whatsoever in the stock of Southern Dairies Corporation, nor had they any interest in the negotiations to merge the Southern Dairies Corporation with the Kraft Cheese Corporation.

Harriman & Co., as commission brokers only, acted solely as agents for Mr. Britten in the purchase and sale of Southern Dairies "B" stock. These facts will be conclusively shown upon the trial of the action."

New Economic Era Looms In St. Lawrence Waterway

St. Paul, July 19 (A.P.).—A new economic era was visualized tonight by a land-locked empire in the signing of the St. Lawrence-Great Lakes Waterways Treaty.

It revived business hopes of eighteen States with two-fifths of the Nation's population replaced and an economic landscape of commercial depression with a picture of ocean steamers a decade hence nosing 1,500 miles inland to place the vast domain directly in the streams of world trade.

Incidental benefits, employment of thousands of men in carving out a channel through the St. Lawrence rapids section and deepening harbors at lake ports now limited to freshwater commerce, struck home with force to thousands now hard pressed for jobs. Duluth, Superior, Milwaukee, Chicago, Detroit, Toledo, Cleveland, Buffalo and other cities on the five great lakes quickened with a promise of a transition from domestic to world ports.

Up to 24,000,000 long tons of foreign and domestic cargo were available for movement through the seaway based on survey conducted by the Department of Commerce. Of this, up to 17,000,000 represents potential foreign trade, previously limited largely to rail movement.

The lower cost of water transportation is the key to the revived hopes. From Duluth-Superior, twin ports now second only to New York in the aggregate tonnage of annual water shipments, from Chicago and other grain terminals, wheat and other grains could be shipped to Liverpool for from 8 to 11.2 cents a bushel compared with the present cheapest water-rail combination rates of 17.6 cents.

BONDS CREEP HIGHER IN COLORLESS SALES

Average Gain Is Fractional, but Market Holds Steady; Changes Narrow.

New York, July 19 (A.P.).—The bond market was a dull and featureless affair today, although prices generally held to a steady and narrow range.

Sales totaled $8,796,000, par value, a slight decrease from yesterday's aggregate, and the average for 60 selected issues recorded a net gain of one-tenth of a point.

The United States Government list lost a large part of its following for no apparent reason, and some of the Treasury's even drifted into slightly lower territory. The recently buoyant 3s and 3½s, however, absorbed the principal trading in the Federal department and managed to emerge with moderate gains.

Those interested in Government securities, while still viewing as attractive those issues which, under the Glass bill, may be used by national banks for the issuance of new currency, were discussing the outlook for Treasury financing on August 1. Just how the forthcoming borrowing will be negotiated was the subject of some conjecture.

The utilities eased mildly, on the average, and the rails and industrials just about held their own.

Foreign obligations were unusually quiet. German government issues rallied moderately after weakness in early transactions, but they closed lower on the day. German municipal and corporate loans improved.

Some new utility financing was reported probable in the near future. Among issues rumored was one of $20,000,000 of the Union Electric Light & Power Corporation and some offerings on behalf of the Insull companies.

Kentucky Life Company Is Formed at Louisville

Louisville, Ky., July 19 (A.P.).—Articles of incorporation of the Kentucky Home Life Insurance Co., to take over the business of the Inter-Southern Life Insurance Co., were filed today in the county clerk's office by Benjamin S. Washer, attorney.

CURB DRIFTS LOWER IN LISTLESS TRADING

Losses and Gains Are Small in Uncertain Trend; Sales, 70,000 Shares.

New York, July 19 (A.P.).—The curb market continued to drift in apathetic trading today, and the drift was slightly downward, if indeed it had any direction worth mentioning. The turnover was only 70,000 shares.

Losses in the utilities were largely limited to fractions, but the group generally worked lower. The Public Service of Northern Illinois lost nearly a point, in a few sales. Financing to meet nearby maturities of this company, however, was said to have been virtually completed by a Chicago and New York syndicate. Electric Bond & Share, and the stock of its client company, American Gas & Electric, were also a little lower.

Industrials and specialties were mixed in quiet trading. Safety Car Heater appeared on the tape after a considerable period of inactivity at 16, up 2 points. Aluminum Co., a recent firm spot, yielded a fraction.

In the mining issues, Tech Hughes, a gold stock, sagged ⅝ of a point to 3½ in a large turnover. Newmont Mining, an investment company largely interested in copper, reacted to 6, and closed at 6⅛, after its recent unaccountable jump to 7½ from 4½. There were further reports of offers of copper abroad at 4¾ cents a pound, the lowest on record. Producers continued to ask 5⅝ cents in the domestic market, which is well under the average production cost.

Oils remained sluggish. Crude production last week was substantially curtailed in Oklahoma, which probably brought down the total for the country. Gulf rose more than a point, then lost some of its gain, closing up ¾ net. South Penn was up a fraction, while Indiana was steady.

U. S. Exports of Grain Gain 187,000 Bushels

(Associated Press.)

Grain exports last week from the United States amounted to 928,000 bushels against 741,000 bushels the previous week and 2,196,000 bushels during the corresponding week of last year.

WHEAT VALUES RISE ON CROP LOSS DATA

About 1 Cent Per Bushel Is Added, Despite Hedging; Corn Is Up.

Chicago, July 19 (A.P.).—Disquieting crop advices from spring wheat territory on both sides of the Canadian border did much to turn grain values upward today, contrasting with record lows.

Wheat encountered hedging sales in larger volume on advances, however, and buying power was not broad enough to push the market up much beyond 1 cent a bushel. A late stimulating factor was an unofficial estimate that Italian import requirements of wheat this season would be 75,000,000 bushels, against 32,000,000 imported last season.

Wheat closed firm, ¾ to 1¼ above yesterday's finish; corn ⅜ to ⅝ up; oats ⅛ to ¼ off, and provisions unchanged to 20 cents down.

Crop Deterioration Reports.

Many successive days of extreme heat, 100 degrees and above at various points, brought greatly increased complaints of crop deterioration Northwest as a result of premature ripening. Some North Dakota stations reported wheat prospects reduced more than half. Acute need of rain was also complained of, and it was asserted that parts of southern Saskatchewan showed the bumper crop outlook had been diminished 30 per cent.

A decrease of 2,627,000 bushels in the world's available supply of wheat was announced, making the total now 352,000,000 bushels, 30,000,000 less than at this time last year. Another bullish factor was word from the Southwest that the movement of domestic winter wheat appeared to have passed its peak, with country offerings generally light.

There were advices that corn growth had been too rapid, and that the crop was not standing hot weather as it should. Under scattered selling, all deliveries of oats reached a new low-price record for the season.

Provisions receded with hog values.

Futures Price Range.

	High.	Low.	Close.
Wheat—			
July, old	45⅜	44½	45⅜
July, new	45⅜	44½	45⅜
September, old	48	46⅞	47⅛
September, new	47¾	46¾	47¾
December	51¼	50½	51⅛
Corn—			
July	31⅞	31⅛	31⅝
September	32½	31⅞	32½
December	32¾	32	32½
Oats—			
July	18⅜	18	18⅛
September	18⅞	18⅝	18⅝
December	21⅛	20⅞	21

Cash Grain.

Wheat, No. 1 red, 48¼; No. 2 red, 47½@48; No. 1 hard, 49; No. 2 hard, 47¼@47¾; No. 2 yellow hard, 47½@48; No. 3 hard, 47½; No. 1 mixed, 47½@48; No. 2 mixed, 47. Corn, No. 2 mixed, 33¼; No. 2 yellow, 33¼@33½; No. 1 white, 33½; No. 2 white, 33½. Oats, No. 2 mixed, 18½; No. 2 white, 19@20¼; No. 4 white, 17¾@19.

Three Suburban Banks At Milwaukee Closed

Milwaukee, July 19 (A.P.).—Three Milwaukee suburban banks, the Security Bank of Milwaukee, the Liberty State Bank and the Lacyton Park State Bank failed today and were placed in the hands of State banking department.

Reopening Plants Mark Way Back to Prosperity

(Associated Press.)

Roanoke, Va.—The Viscose Corporation called 450 employes back to work today after a layoff of more than a month.

Hollywood—Hollywood's ranks of unemployed lost 500 recruits when Columbia Studios, increasing production with three more major pictures, put the men back to work.

Danbury, Conn.—One hat factory has commenced production on a small scale and another company is equipping a plant to open at the end of the month.

Pittsburgh—The Pittsburgh Plate Glass Co. will resume operations at another of its Ford City, Pa., plants next month. The plant had been closed for two months.

New York—Consolidated weekly condition statement of reporting reserve member banks in 101 leading cities was more encouraging than it had been in recent weeks.

MONEY MARKETS

FOREIGN EXCHANGE.

New York, July 19 (A.P.).—Foreign exchange steady. Great Britain in dollars, others in cents.

Great Britain—Demand, 3.35; cables, 3.35¼; 60-day bills, 3.33¾.

France—Demand, 3.91¼; cables, 3.91¾.

Italy—Demand, 5.10½; cables, 5.11.

Belgium—Demand, 13.96.

Germany—Demand, 23.74.

Holland—Demand, 40.27.

Norway—Demand, 17.74½.

Sweden—Demand, 18.20½.

Denmark—Demand, 19.24.

Switzerland—Demand, 19.45½.

Spain—Demand, 8.00.

Portugal—Demand, 3.27.

Greece—Demand, 0.68¾.

*Poland—Demand, 11.30.

*Czechoslovakia—Demand, 2.98¼.

*Jugoslavia—Demand, 1.78.

*Austria—Demand, 14.00.

*Roumania—Demand, 0.59¾.

Argentina—Demand, 25.79.

*Brazil—Demand, 7.60.

Tokyo—Demand, 27.48.

Shanghai—Demand, 29.43¾.

Montreal—Demand, 96.50.

Mexico City (silver peso)—Demand, 28.62.

*Nominal.

NEW YORK.

Call money, steady; 2 per cent all day. Time loans, steady; 60-90 days, 1@1¼; 4 to 6 months, 1½ per cent. Prime commercial paper, 2¼@2½ per cent. Bankers' acceptances, unchanged.

Bar silver easier and ⅛ lower at 26¾.

LONDON.

Money ½. Discount rates, short bills, ¾@⅞; three-month bills, 1@1⅛ per cent. Bar silver quiet and ⅛ lower at 16⅛d.

PARIS.

Three per cent rentes, 83 francs 40 centimes. Five per cent loan, 90 francs 90 centimes. Exchange on London, 90 francs 92 centimes. The dollar was quoted at 28 francs 52¼ centimes.

GOLD MOVEMENT.

New York, July 19 (A.P.).—A net gain of $182,000 was reported today in the Nation's monetary gold stock by the New York Federal Reserve Bank. Imports amounted to $182,000, of which $135,200 came from Mexico and $46,800 from India. There was an export of $6,004,000 of gold to France, but this was offset by release of a similar amount which had been held under earmark for foreign account.

Foreign Copper Offer Sets Record Low Price

New York, July 19 (A.P.).—Reports reaching here today said that large foreign producers were offering copper at 4¾ cents a pound, the lowest price at which the metal had ever been generally offered in any world market.

Cottonseed Oil.

Cottonseed oil closed steady. Prime summer yellow, 3.80; prime crude, 2.87½@3.00; July, 3.90; September, 4.02; October, 4.05; November, 4.06; December, 4.18; January 4.25. Sales, 33 contracts.

COTTON ADVANCES ON TRADE'S BUYING

October Price Closes 5.87, With Lighter Offerings; Liverpool Sells.

New York, July 19 (A.P.).—A slight early decline in cotton was followed by rallies today on trade buying and covering which found few contracts offered, particularly in the late trading. October, after selling off to 5.72, advanced to 5.88 and closed at 5.87. The general market finished very steady at net advances of 11 to 13 points.

The opening was unchanged to 2 points lower, more active positions showing losses of 2 or 4 points during the early trading. These early offerings were readily absorbed by buying which included some foreign demand through houses with continental connections, and prices soon steadied.

Offerings became very light around midday, but orders were rather evenly divided until toward the close when there was a further demand from the trade combined with covering and accumulation for New Orleans account. Closing prices were, at or within a point of the best for the day.

Sales of New Crop.

Selling of new crop potatoes through brokers with cooperative connections, which has attracted considerable comment recently, was not so much in evidence, although there was some selling of October by spot house brokers.

On the whole the market was sensitive enough to small buying orders to suggest an improved technical position. There was further comment on the very high temperatures reported in the Southwest, but the outlook for showers in the central belt and southeastern Texas seemed to modify the situation in this respect and conflicting opinions were heard as to weather and crop conditions.

Liverpool cables reported local and Bombay liquidation absorbed by trade calling in that market. Port receipts today, 4,433 bales. United States port stocks, 3,448,435.

Futures Price Range.

	High.	Low.	Close.
July	5.69	5.60	5.73
October	5.86	5.72	5.87-88
December	6.03	5.86	6.02-03
January	6.11	5.97	6.10-11
March	6.23	6.09	6.23
May	6.30	6.22	6.30

BANK STOCKS

New York, July 19 (A.P.).—Over-the-counter market:

BANKS.	Bid.	Asked.
Chase Natl	23½	23⅝
Commercial	92	95
Fifth Avenue	910	1000
First Natl	930	1020
Manhattan	17⅛	18⅛
Natl. City	27⅞	28⅝
Public	16¼	18¼
TRUST COMPANIES.		
Bankers	46⅛	48⅝
Brooklyn Trust	120	135
Cen. Hanover	91	95
Chemical	27⅜	29¾
Continental	13	15
Corn Exchange	48¾	51⅝
Empire	17⅛	18⅝
Guaranty	180	190
Irving	15⅛	16⅛
Manufacturers	18½	20½
N. Y. Trust	38½	41½
Title G. & T	22	25
United States	1060	1160
INSURANCE.		
Aetna Cas	19½	21½
Aetna Fire	16	18
Aetna Life	9¼	11¾
Agricultural	22	25
Amn. Surety	1¾	2⅛
Balt. Amn	1¾	2¾
Boston	225	250
Conn. Gen Life	19¼	21¼
Fid. & Dep.	90	100
Firemen's Ins	4¾	5¾
Franklin Fire	7¾	9¾
Glen Falls	37	39
Globe & Rut	37	39
Great Amn	7¾	9¼
Hanover	14	16
Hartford Fire	32¾	34¾
Home Ins	15¾	16¾
Kansas City	350	400
Mass. Bond	10	12
Natl. Fire	20	22
Natl. Liberty	2½	3¾
North River	3¾	4¾
Phoenix	29½	31½
Prov. Wash	10	12
St. Paul Fire	29	31
Sun Life	165	215
Travelers	208	223

RUSH PRINTING

EXPERT SERVICE

HIGH GRADE—NOT HIGH PRICED

BYRON S. ADAMS

"I Never Disappoint"

First Mortgages YIELDING 6%

Secured on properties in the Nation's Capital. Denominations as low as $100. On monthly payments.

Real Estate Mortgage and Guaranty Corp.

1610 K St. Nat. 2422

OLDEST NATIONAL BANK in the District of Columbia

A Point of Importance

—to the creator of a Voluntary or Testamentary Trust is the choice of a Trustee.

¶ Individuals appointed to act under Trusts and Wills get sick, want vacations, become incapacitated—die.

¶ Corporate Trustees, such as this bank, are always "on the job" . . . . . offer the SECURITY OF PERPETUAL LIFE.

¶ Have You Made Your Will?

National Metropolitan BANK

Fifteenth Street

Opposite U. S. Treasury

OVER 118 YEARS OLD

NEW YORK STOCK EXCHANGE TRANSACTIONS OF YESTERDAY

Total sales, 464,890; previous day, 613,220; week ago, 690,176; year ago, 1,134,430; two years ago, 2,080,740; January 1 to date, 185,780,074; year ago, 357,310,420; two years ago, 521,949,329.

Sales in hundreds	High	Low	Last	Chg.	Bid
A					
2 Ad Exp pf (5)	2½	2	2½	— ½	2
14 Air Reduc (3)	34⅝	33¾	34	— ½	33⅞
16 Alaska Jun (½)	10	10	10	+ ⅛	10
3 Alleghany	¾	⅝	⅝	—	⅝
1 Alleg pf $30 ww	1	1	1	—	1
70 Allied Steel	7	5¼	7	+ 1½	5
76 Al Chem & Dye (6)	46½	45¾	46½	— ⅜	46⅛
5 Al Chem & D pf (7)	106¼	106	106¼	+ ½	105
8 Allis-Ch Mfg	5¾	5½	5¾	— ¼	5½
3 Amerada (2)	16½	16⅜	16⅞	— ⅛	16½
14 Am Bank Note	8¾	8⅝	8⅝	+ ⅛	8¼
130 Am Can (4)	33⅜	32½	32½	— ¾	32⅝
4 Am Car & Fdy	4⅝	4½	4½	— ¼	4½
40 Am Car & F pf (7)	20⅜	19½	19½	— ½	19
1 Am Coml Alco	13	13	13	— 1	13
2 Am Encaus Til	1½	1½	1½	—	1¼
1 Am Europ	3¾	3¾	3¾	—	3¾
7 Am & For Pow	3	2⅞	3	+	2⅞
3 Am & F P 1st pf	9	8¼	8¾	+ ½	8½
1 Am & F P 2 pf	4½	4½	4½	— ⅛	4⅜
2 Am-Hawaii SS (1)	3½	3½	3½	—	3½
3 Am Home Prod (4.20)	28½	28	28	+ ¼	27¾
2 Am Ice (2)	10½	10½	10½	— ⅜	10
2 Am Internat	3⅜	3⅜	3⅜	— ⅛	3½
1 Am-La Fra & F	¼	¼	¼	—	¼
2 Am Loco pf (7)	19½	19½	19½	— 1½	19½
4 Am Mach & Fdy (.80)	9	8¾	8¾	—	8¾
80 Am News (1¼g)	16	14½	14½	— 2¾	14¼
13 Am Pow & Lt (1)	4⅞	4⅜	4⅜	— ⅛	4½
1 Am P & Lt 1st pf (6)	18¾	18¾	18¾	— 2¾	18¼
2 Am P & Lt 1st pf (5)	16⅜	16⅛	16⅜	— ⅜	16⅛
22 Am Rad Std San	4⅛	4	4	—	3⅞
4 Am Roll Mill	4½	4½	4½	—	4½
1 Am Safety Razor (3)	16	16	16	+ ½	15½
1.40 Am Ship Bldg (2) EX	13	11¾	13	+ 1½	13
3 Am Smelt & R	8	8	8	— ¼	7¾
1 Am Smelt pf	33½	33½	33½	— ½	31½
2 Am Stl Fdrs	4¾	4	4	+ ½	3⅞
3 Am Sugar Ref (2)	19½	19	19½	+ ½	19
2 Am Sugar pf (7)	64	63½	64	— 2	62
158 Am Tel & Tel (9)	73½	72⅛	73½	+ ½	73⅛
3 Am Tob (5m)	53	53	53	+ ½	52¼
101 Am Tob B (5m)	54⅛	53½	54⅛	+ ⅛	54
7 Am Wat Wks (2)	12¼	12	12¼	— ¼	12
12 Anaconda	4	3⅞	3⅞	— ⅛	3⅞
1 Anacon W & C	4⅝	4⅝	4⅝	—	4
3 Archer Dan M (1)	9¼	9	9¼	—	9
3 Armour Del pf (7)	43	41⅜	41⅜	— 1¼	41⅜
2 Armour Ill A	1½	1½	1½	—	1½
3 Armour Ill B	¾	¾	¾	—	¾
2 Armour Ill pf	8⅞	8⅝	8⅞	+ ⅛	8⅛
64 Atch T & S F	23⅜	22⅜	23	+ ½	23
3 Atchison pf (5)	41½	40	41	— 1½	40½
10 Atl Refin (1)	12½	11⅞	11⅞	— ¼	11⅝
9 Atlas Pow (1)	8½	8	8½	+ ½	8½
1 Aviation Corp	2	2	2	—	2
B					
20 Baldwin Loco pf	9⅞	9⅝	9⅞	— ⅛	9⅝
9 Balt. & Ohio	6¼	6	6	— ⅛	6
1 Balt & Ohio pf	7½	7½	7½	— ¼	7⅜
1 Barnsdall	4¼	4¼	4¼	—	4⅛
1 Beech-Nut P (3)	30¼	30¼	30¼	—	30
3 Bendix Aviat	5⅝	5½	5½	— ⅛	5½
13 Best & Co	7⅞	7⅝	7⅞	+ ⅛	7⅝
17 Bethlehem Stl	9⅝	9½	9⅝	— ⅛	9⅝
5 Beth Stl pf (7)	24⅝	23⅞	24	— ½	23½
17 Borden (2)	23½	22½	22⅞	—	22⅞
2 Briggs Mfg	3¾	3⅝	3⅝	—	3⅝
2 Bklyn & Qu T	4	4	4	+	3
211 Bklyn-Man T	21½	20	21	+ 1¾	20⅞
14 Bklyn-M T pf (6)	50¼	48½	48½	—	49
3 Bucyrus-Erie	2½	2½	2½	+ ⅛	2⅛
1.20 Buer-K Cvt pf	3½	3½	3½	+ ⅛	3⅜
3 Burr Add Mach (.80)	7¼	7¼	7¼	— ⅛	7
5 Byers Co	10¼	9¾	9¾	— ⅜	9¼
C					
2 Calif Pack	5⅜	5⅛	5⅛	+ ⅛	5¾
15 Canad Pac (1¾)	11	10⅞	10⅞	— ⅛	10⅞
140 Case (J I)	25½	23¾	24¼	— ⅛	24⅛
.80 Case (J I) pf (7)	38½	38⅛	38½	+ ⅛	38
1 Caterpil Tract (⅛)	5½	5⅜	5½		5⅜
5 Cent Aguirre (1⅛)	15⅝	15⅜	15⅜	— ⅛	15⅜
12 Century Rib M	5	4⅞	5	+ ⅛	4⅝
3 Cerro de Pas	4⅜	4⅜	4⅜	— ⅛	4⅜
3 Checker Cab	2	2	2	— ⅛	2
36 Ches & Ohio (2½)	11⅝	11	11⅞	+ ⅛	11⅛
1 Ches Corp (2)	6½	6½	6½	— ¼	6⅛
2 Chi & N W	3¼	3¼	3¼	—	3⅛
1 Chi Gt West	1⅝	1⅝	1⅝	—	1⅝
1 Chi M St P & P	1	1	1	— ⅛	1
.30 Chi Yell Cab (2)	6½	6½	6½	—	6½
.90 Chile Copper	6⅞	6	6		6
16 Chrysler (1)	6⅝	6⅜	6⅜	— ⅛	6⅛
9 City Ice & Fu (1.60)	13	13	13	—	13⅛
49 Coca-Cola (6b)	76⅛	75⅛	75⅝	— ½	75⅜
33 Colum G & El (1f)	6⅝	6	6⅜	— ⅛	6⅜

GENERAL ELECTRIC'S DIVIDEND EXCEEDED

National Biscuit Earnings Decline to $8,499,996; U. P. Railway Loses.

Schenectady, N. Y., July 19 (A.P.).—The General Electric Co., in its report for the first half of this year, issued today, discloses that while both gross and net earnings declined substantially from the corresponding period of 1931, the organization more than earned its recently reduced dividends.

The company's statement shows profits available for dividends on the common stock for the six months amounted to $7,653,187, equal to 27 cents a share, compared with $21,-523,722, or 75 cents a share, for the similar period last year. Sales billed totaled $80,210,498, against $141,180,-091 in the 1931 period, a decrease of 43 per cent.

There are 28,845,927 General Electric common shares outstanding. The dividend on this stock is now 40 cents per share annually, the next quarterly payment being due on July 25.

New York, July 19 (A.P.).—National Biscuit Co. today reported net profit for the first half year of $8,499,996, equal to $1.21 a common share, against $9,406,791, or $1.36 a share for the same period a year ago. Second quarter profit was $4,280,038, or 61 cents a share, compared with $4,566,121, or 66 cents a share in the same 1931 period.

International Paper & Power Co. had net loss of $399,567 for the first quarter against surplus of $593,561 in the same period of 1931.

Union Pacific Railroad today reported June net operating income of $890,810 compared with $1,139,913 in the same month last year. Gross was reduced to $8,805,828 from $12,888,679.

The Virginia Iron, Coal & Coke Co. had net loss of $17,914 for the first 1932 quarter against net profit of $26,828 for the same 1931 period.

The Brooklyn-Manhattan Transit system, for the year ended June 30, reports net income of $7,002,876, equal to $7.15 a share on the common stock. Net income for the preceding fiscal period was $7,728,904, or $8.09 a common share.

Railway Group Drafts Program to Cut Waste

New York, July 19 (A.P.).—The advisory committee of the Association of Railway Executives met here today to consider a draft of reforms designed to reduce competitive waste in the railroad industry. The program submitted was the work of a subcommittee of the association, headed by Daniel Willard, president of the Baltimore & Ohio Railroad Co.

Other members of Mr. Willard's committee were Carl Gray, president of the Union Pacific, an J. J. Pelley, president of the New York, New Haven & Hartford. The advisory committee's recommendations will be submitted to a general meeting of the association tomorrow.

LIVE STOCK PRODUCE

(Associated Press.)

CHICAGO.

HOGS—Receipts, 23,000, including 10,000 direct; very slow; 15 to 20c lower; pigs off more; 180-240 lbs., 4.65@4.80; bulk, 4.85; 250-300 lbs., 4.50@4.65; 140-170 lbs., 4.25@4.70; pigs, 3.60@4.10; packing sows, 3.10@3.75; smooth sorts to 4.15; shippers took 1,000; holdover, 6,000; light light, good and choice, 140-160 lbs., 4.25@4.70; light weight, 160-200 lbs., 4.40@4.85; medium weight, 200-250 lbs., 4.65@4.85; heavy weight, 250-350 lbs., 4.25@4.75; packing sows, medium and good, 275-500 lbs., 3.10@4.25; pigs, good and choice, 100-130 lbs., 3.50@4.35.

CATTLE—Receipts, 7,000; calves, 2,500; remaining under pressure; few early sales killing classes weak to 25c lower; strictly choice long yearling steers, 9.25; slaughter cattle and vealers, steers, good and choice, 600-900 lbs., 7.25@9.25; 900-1,100 lbs., 7.25@9.25; 1,100-1,300 lbs., 7.25@9.40; 1,300-1,500 lbs., 7.50@9.40; common and medium, 600-1,300 lbs., 4.00@7.25; heifers, good and choice, 550-850 lbs., 6.25@7.75; common and medium, 3.50@6.25; cows, good and choice, 3.50@5.50; common and medium, 2.75@3.50; low cutter and cutter, 1.75@2.75; bulls (yearlings excluded), good and choice (beef), 3.25@4.75; cutter to medium, 2.00@3.40; vealers (milk fed), good and choice, 5.00@6.00; medium, 4.50@5.00; cull and common, 3.50@4.00; stocker and feeder cattle, steers, good and choice, 500-1,050 lbs., 5.25@6.25; common and medium, 3.50@5.25.

SHEEP AND LAMBS—Receipts, 11,000; mostly steady, with strong undertone; native lambs, comparatively scarce; few 6.50@6.50; one load choice 91-lb. Idaho range lambs, 6.25 to city butchers; others, bid 6.00; lambs, 90 lbs. down, good and choice, 5.50@6.50; medium, 4.50@5.50; all weights, common, 3.00@4.50; ewes, 90 to 150 lbs., medium to choice, 1.00@2.25; all weights, cull and common, .50@1.75.

BALTIMORE.

CATTLE—Receipts, 100 head. Market steady. Steers, good to choice, 7.60@8.00; medium to good, 6.50@7.00; fair to medium, 6.00@6.50; plain to fair, 5.25@6.00; common to plain, 4.25@5.25; bulls, medium to good, 3.50@4.50; fair to medium, 3.00@3.50; plain to fair, 2.75@3.00; common to plain, 2.50@2.75; cows, good to choice, 3.75@4.25; medium to good, 3.25@3.75; fair to medium, 2.50@3.25; plain to fair, 2.00@2.50; common to plain, 1.50@2.00; heifers, good to choice, 5.75@6.25; medium to good, 5.25@5.75; fair to medium, 4.75@5.25; plain to fair, 4.00@4.75; common to plain, 3.25@4.00. Fresh cows and springers, 30.00@60.00.

SHEEP AND LAMBS—Receipts, 100 head. Market steady; buck lambs sold at a discount. Sheep, 50@2.00; lambs, good to choice, 6.50@7.00; common to medium, 3.00@5.50.

HOGS—Receipts, 600 head. Market lower. Lights, 5.25@5.50; heavies, 4.60@5.25; medium, 5.25@5.50; roughs, 3.25@4.35; light pigs, 4.75@5.25; pigs, 5.10@5.50. Western hogs, 10 to 20c higher than quotations.

CALVES—Receipts, 75 head. Market steady. Calves, good to choice, 5.50@6.50; common to medium, 3.00@4.50.

APPLES—Transparents, bushel baskets, 1.50@2.75.

DUCKS—Young white Pekings, 4 lbs. and over, 13@14.

EGGS—Dull; prices unchanged. Other prices unchanged.

CHEESE—Whole milk, Longhorns, round lots, 11¾@12½; single Daisies, fresh, 11½@12¼.

DRESSED POULTRY—Old roosters, dry-picked, Western, 11@12½.

LIVE POULTRY—Unchanged.

BUTTER—89 to 91 score, 17½@18½.

EGGS—Receipts, 8,261; yesterday's advance proved too sharp and prices declined ½ to 1 cent, following advices of decline on New York market. Trading quiet most quarters and buyers inclined to hold off, awaiting developments. Supplies all grades ample and freely offered.

Fresh Pacific Coast best marks, 22½@24½; nearby graded firsts, mixed colors, 18@17; nearby current receipts, mixed colors, 15@16; Midwest average extras, mixed colors, 18@20; Midwest graded firsts, mixed colors, 16½@17; Midwest current receipts, mixed colors, 15@16. Other grades unchanged.

NEW YORK.

RAW SUGAR—Quiet early today, but the undertone was steady and refiners continued to indicate buying interest at 3.10. Sellers of duty frees were generally holding at 3.15 although a bid of 3.13 was being solicited on a cargo of nearby Puerto Ricos. An overnight sale of 28,700 bags of Puerto Ricos for August shipment to Savannah at 3.12 was reported.

REFINED SUGAR—Steady and unchanged at 4.10 to 4.15, depending upon seller. Withdrawals on contract were fair, but new buying was restricted.

COFFEE—Spot, firm; Rio No. 7, 8; Santos No. 4, 10½@10¾.

RICHMOND.

HOGS—Moderate; 15 lower; top, cars, choice, 5.10; locals, 4.85@5.00.

CATTLE—Fairly liberal; calf market slow; top, 5.50 on choice veal; steers, low grades slow, 3.50@5.50; good steers active @ 6.50; choice, 7.00 or above; heifers, quotable 3.50@5.50; bulls, 2.50@4.00; cows, 1.25@4.00, as to grades and quality.

SHEEP AND LAMBS—Moderate; steady; ewes, 1.25@2.50; lambs, 4.00@6.50; bulk around 6.00.

BOND SALES ON NEW YORK EXCHANGE

Total sales, $8,796,000; previous day, $8,-906,000; week ago, $11,939,000; year ago, $7,362,000; two years ago, $6,797,000; January 1 to date, $1,677,404,000; same year ago, $1,369,834,000; same two years ago, $1,604,379,000.

U. S. GOVERNMENT BONDS.
(Dollars and thirty-seconds.)
(Sales in $1,000.)

Sales		High	Low	Last
125	Lib 3½ '32-47	101.5	101.5	101.5
38	Lib 1 4¼ '32-47	101.24	101.22	101.24
317	Lib 4 4¼ '33-38	102.21	102.18	102.21
1	Lib 4 4¼r '33-38	102.16	102.16	102.16
68	Tr 4¼ '47-52	106	105.30	106
35	Tr 4 '44-54	102.22	102.18	102.22
2	Tr 3¾ '46-56	100.26	100.20	100.20
28	Tr 3⅜ '40-43 Je	99.17	99.10	99.10
85	Tr 3⅜ '43-47	99.8	98.29	99
43	Tr 3⅜ '41-43 Mh	99.14	99.8	99.8
388	Tr 3½ '46-49	95.31	95.24	95.30
611	Tr 3 '51-55	94.30	94.18	94.30
10	T 3⅜ '41-43Mh r	99.4	99.4	99.4

CORPORATION BONDS.

Sales		High	Low	Last
	A			
6	Allegheny 5 '44	13½	12½	13½
17	Am & Fgn P 5 2030	26½	26	26½
4	Am I G Ch 5½ '49	66½	66½	66½
63	Am Metal 5½ '34	45⅝	45	45
5	Am Smelt 5 '47	80	80	80
130	Am T&T 5½ '43	101⅛	100⅞	100⅞
21	Am T&T 5 '65	94¼	94	94
8	Am T&T cvt 4½ '39	99¼	99	99¼
6	Am W W&El 5 '34	75⅛	73⅞	75⅛
24	Arm&Co Del 5½ '43	63⅛	62⅛	63
4	AT&SF cvt 4½ '48	80	79⅝	80
18	AT&SF gen 4 '95	84½	84¼	84⅝
1	A C Line 1st 4 '52	72	72	72
	B			
5	Balt & O rfg 6 '95	33¼	32⅝	32⅝
4	B & O rfg 5 '95	28⅞	28⅝	28⅞
35	B & O 4½ '33	38⅛	36⅝	38⅝
13	B & O cvt 4½ '60	19⅝	19¼	19⅝
2	Bell T Pa 5 '60 C	101	101	101
1	Beth Steel pm 5 '36	81⅝	81⅝	81⅝
3	Boston & Me 5 '67	60	58½	58½
3	Bklyn M T 6 '68	81	80⅝	81
	C			
56	Can Pac deb 4 perp	65½	64¼	65¼
1	Cent Ill E&G 5 '51	64⅛	64⅛	64⅛
15	C Pac 1st gtd 4 '49	70	69	69
6	Ches Corp 5 '47	39	38	38
6	Ch & O gen 4½ '92	85½	84⅞	85½
4	Chi & E Ill 5 '51	7½	7½	7½
18	Chi Gt West 4 '59	36⅛	35⅞	36½
28	C M StP & P 5 '75	20	19⅛	19⅛
1	C M St P&P adj 5	4¼	4¼	4¼
27	Chi & NW cv 4¾	9⅝	9⅝	9¾
8	Ch RI&P cvt4½ '60	12⅝	12	12¼
27	C RI&P rfg 4 '34	29½	28⅝	28⅞
4	Chile Cop 5 '47	23⅛	23	23
8	Cinn G & El 4 '68	92	91¼	92
5	Clev Un T 4½ '77C	60½	60½	60½
5	Colon Oil 6 '38	34	34	34
6	Col G&E 5 '52 May	70	69¼	69¼
28	Coml Inv Tr 5½ '49	87¼	87	87¼
44	Con Gas N Y 5½	101⅛	100⅞	100⅞
12	Cuba N Rys 5½ '42	21	20½	20½
2	Cub Cane Pr 6 '50	2	2	2
	D			
12	D & R G con 4 '36	39¾	38	38
1	Det Ed 5 '49 A	101	101	101
3	Dodge B deb 6 '40	68	68	68
22	Duques Lt 4½ '67 A	98	97¼	97½
	E			
4	Erie rf & imp 5 '67	18⅝	17½	17½
6	Erie gen lien 4 '96	41	40⅛	40⅞
	G			
25	Goodyr T&R 5 '57	66¾	65¼	66¾
28	Gt Nor Ry 7 '36 A	59⅞	59⅛	59⅞
7	Gt North 4½ '77 E	43	42	42
	H			
17	Hudson C 5 '62 A	33⅝	32	33
27	Hud & M rfg 5 '57A	71⅛	71	71
20	Hud&M adj in 5 '57	38⅛	38¼	38⅛
	I			
13	Ill Bell Tel 5 '56	101¾	100⅞	100⅞
14	Ill Cent 4¾ '66	22½	22	22½
21	IC&CSL&NOrf5 '63A	26⅞	25½	25½
5	Inland St 4½ '78 A	66½	66⅝	66⅝
63	Interb R T 7 '32	69	67	69
136	Inter R T rfg 5 '56	47	43¾	46⅞
7	Int Cement 5 '48	46½	45½	46½
41	Int Hy Elec 6 '44	24	23	23¾
67	Int T&T cvt 4½ '39	26	25	25½
21	Int T&T deb 5 '55	26⅝	25½	25⅞
	K			
11	K C P & L 4½ '61	93¼	92½	93¼
7	K C South rfg 5 '50	36⅛	36	36
5	K C Term 1st 4 '60	83	83	83
9	Kans G&El 4½ '80	79½	79½	79½
	L			
1	Lac G St L 5½ '53	45	45	45
1	Lautaro Nit 6 '54	5	5	5
	L			
5	Loew's Inc 6 '41	70⅝	70⅝	70⅝
8	Lorillard Co 5 '51	92	91¼	92
3	Louis & N unif 4 '40	77⅛	77⅛	77⅛
	M			
18	Manhat Ry 4 '90	33⅜	32½	33⅜
3	McKess & R 5½ '50	30	30	30
2	Midvale Stl cvt 5 '36	79⅜	79⅜	79⅜
9	M E R&L 1st 5 '61B	78	78	78
4	MSP&SSM 1st c 4 '38	40½	40⅛	40½
9	Mo Pac cvt 5½ '49	8⅛	8	8⅛
8	Mo Pac 5 '77 F	23	23	23
26	Mo Pac gen 4 '75	10½	10¼	10¼
13	Mo Pac 1st 5 '81	50⅝	49⅝	49⅝
4	Mont P rfg 5 '43A	75⅜	75	75⅜
	N			
37	Nat Dairy 5¼ '48	80¼	79⅝	80
3	Natl Steel 5 '56	66⅜	65⅝	66⅜
5	N Eng T & T 5 '52	102⅞	102	102½
2	N O Tex & Mex 5½	25	24⅛	24⅛
13	NYC R&imp 5 2013	38⅝	38⅛	38⅜
29	N Y Chi&St L 6 '32	39	38	38
8	NY Ch&St L 4½ C	16⅞	16⅛	16⅞
3	N Y Edison rfg 6½	110	110	110
1	NYNH&H cvt deb 6	67	67	67
15	NYNH&H 1&rfg 4½	54	53	54
26	N Y Tel gen 4½ '39	100⅝	100⅛	100⅝
6	Niagara Sh 5½ '50	44	43⅝	44
4	Nor Am Co 5 '61	67⅞	67¼	67⅞
1	Nor Am Ed 5½ '63	73	73	73
1	Nor Am Ed 5 69 C	67	67	67
37	Nor Pac 6 2047 B	60⅜	60	60½
1	Nor Pac pr ln 4 '97	79⅛	79⅛	79⅛
9	Nor States P 5 '41 A	96	96	96
18	Ore-W RR&N 4 '61	71⅝	70½	71
1	Otis Steel 6 '41	15⅜	15⅜	15⅜
22	Pac Gas & E 5 '42	101⅛	100⅞	101
1	Pac T&T 5 '37	103½	103½	103½
7	Parmnt Pub 5½ '50	14	13⅛	13⅛
	P			
50	Pen P&L 4½ '81	82⅝	82	82
10	Penn RR 4⅝ '63	70	69⅝	69⅝
2	Pen RR gen 4½ '65	69	69	69
17	Pen RR 4½ '70	49	48	49
13	Phila Co 5 '67	79⅞	78⅛	79⅞
7	Phil Read C&I 6 '49	35	34⅛	35
12	Phillips Pet 5¼ '39	59⅛	58⅝	58⅞
10	Port Gen El 4½ '60	45⅛	44⅛	45
19	Post Tel&Cab 5 '53	20¾	20¼	20¼
3	Pure Oil 5½ '37	66	66	66
	R			
10	Read gen 4½ '97 A	75	74½	74½
8	RemRand 5½ '47ww	41	40⅝	40⅞
	S			
1	SLIM&S 4 R&Gd '33	50½	50½	50½
46	StL S F 4½ '78	10	9⅛	9⅛
18	StL S F 4 '50 A	11	10⅝	10⅞
14	Shell PipeLine 5 '52	72½	72½	72½
66	Shell Un 5 '49 ww	71⅛	70	70⅞
4	Sinc C Oil col 7 '37	85⅞	85⅜	85⅞
3	Sinc Cr Oil 5½ '38	101⅝	100⅞	101
9	Skelly Oil 5½ '39	60	59⅝	60
12	So Bell T&T 5 '41	101	100⅝	100⅝
3	So Pac 4½ '68	34	34	34
6	So Pac 4½ 69 ww	33¼	33¼	33¼
1	Sou Ry con 5 '94	65½	65½	65½
6	Sou Ry gen 4 '56	17⅛	17	17
5	S W Bell T 5 '54	101	101	101
20	St Oil N J deb 5 '46	102¾	102⅜	102⅝
3	St Oil N Y 4½ '51	89½	89	89
	T			
1	Tenn El P rfg 6 A	92½	92⅛	92¼
16	Tex Corp 5 cvt '44	80⅜	80	80⅜
23	Tob Pr NJ 6½ 2022	89⅝	88¼	89⅝
	U			
8	Un Pac 1 4 '47	91⅛	91½	91⅛
7	Unit Drug Del 5 '53	70⅞	70⅛	70⅞
3	U S Rub 5 '47	22⅜	21⅝	22⅜
32	Utah P & Lt 5 '44	69	68	68
19	Ut P & Lt 5 '59ww	17⅛	17	17⅛
	V			
2	Vanadium 5 '41	39	38	39
2	Virginia Ry 5 '62	80⅛	79⅝	80⅛
	W			
5	Warner B P 6 '39	16⅛	15⅝	16⅛
34	West Elec 5 '44	94	93⅛	93¼
7	West Pac 1st 5 '46	32⅝	32	32
1	West P P 5 '56 G	100⅛	100⅛	100⅛
2	West Un 5 '51	48⅛	48	48⅛
9	West Union 5 '60	47⅞	47⅛	47⅞
3	Wheel Steel 4½ '53B	39	39	39
8	Wilson&C 1st 6 '41	73	71⅝	73
	FOREIGN BONDS.			
10	Abitibi P&P 5 '53	18⅝	18⅛	18⅝
2	Akershus 5 '63	57	57	57
68	Argentine 6 '57 A	44⅞	44	44⅞
5	Arg 6 sf '59 June	44½	44⅛	44⅛
11	Arg 6 '61 May	44⅛	44	44⅛
104	Australia 5 '55	70⅛	69⅛	69⅝
232	Australia 4½ '56	65⅛	64⅞	64⅞
4	Austria gtd 7 '43	90⅞	90⅛	90⅛
3	Batavian P 4½ '42	84⅞	84⅞	84⅞
39	Belgium 7 '56	102¼	101⅛	102
8	Belgium 6 '55	94⅛	93⅝	94⅛
3	Berlin C Elec 6½ '51	41⅛	40⅞	41⅛
10	Bolivia 8 '47	6⅛	5⅞	6⅛
7	Brazil 8 '41	23⅛	20⅛	23⅛
2	Brazil 6½ '26-57	20⅛	20	20⅛
153	British 5½ '37	104¼	104	104¼
30	Budapest 6 '27-62	23⅝	22½	22½
8	Buenos A 6 '61	27⅝	26⅞	26⅞
19	Canada 5 '52	94⅝	94⅛	94⅝
35	Canada 4 '60	81	80½	81
1	Chile M Bk 6¾ '61	16	16	16
1	Chile 6 '60	7	7	7
27	Col 6 '61 Oct	32½	31⅝	32
1	Czecho 8 '51	94	94	94
35	Denmark 4½ '62	66⅞	66⅛	66⅛
17	Deutsche Bk 6 '32	79⅝	79½	79⅝
13	Duke Price P 6 '66	52½	50½	52
3	Finland 5½ '58	47	47	47
20	French 7½ '41	118⅛	117⅝	118⅛
3	French 7 '49	112⅛	112	112⅛
33	Ger C A Bk 6 '38Ap	42⅝	41⅝	42⅝
31	Ger C A Bk 6 '60 Oc	39¼	38⅛	39
109	Ger Gov Int 5½ '65	42½	42	42¼
73	Ger Rep 7 '49	67⅝	67¼	67⅝
16	Ger Gen El 6 '48	36⅛	33½	36⅛
4	Gt Con E P Ja 7 '44	41⅜	41⅜	41⅜
3	Hung Mun 7½ '45	17	17	17
1	Ilseder Stl 6 '48	25⅛	25⅛	25⅛
2	Ital Pub Ut 7 '52	69	69	69
8	Italy 7 '51	90⅝	90¼	90¼
23	Japan 6½ '54	67	66⅝	66⅝
10	Met Water 5½ '50	58⅛	58	58
13	Milan City 6½ '52	70	69	69
6	New So Wales 5 '57	66⅛	66	66⅛
2	No Ger Lloyd 6 '47	30	30	30
5	Norway 5 '63	70½	70½	70½
12	Norw HydE 5½ '57	58⅛	57	58⅛
7	Orient Dev Ltd 5½	41	41	41
13	Panama 5 '63 A	52½	52½	52½
6	Peru 1 6 '60	5⅛	5	5⅛
39	Poland 8 '50	57	55⅞	57
5	Poland 7 '47	46⅞	46	46⅞
17	Prussia 6 '52	29⅝	28⅛	29
12	Queensld 6 '47	77	74⅛	74⅛
14	Rhine West 6 '53ww	38⅛	37⅝	37⅝
14	Rome 6½ '52	74	72½	74
8	Royal Dutch 4 '45	81⅛	81⅛	81⅛
2	Sao Paulo St 7 '40	58⅛	58⅛	58⅛
2	Sax Pub Wks 7 '45	38	38	38
50	Sax Pub Wks 6½	35⅞	34⅞	34⅞
16	Serbs Cts Slov 7 '62	28⅝	28⅛	28⅛
2	Siemens&H 6½ '51	52⅛	52⅛	52⅛
10	Sweden 5½ '54	89⅞	89⅝	89⅞
5	Swiss 5½ '46	105⅛	104¾	104¾
6	Sydney 5½ '55	61	59	59
10	Tokyo City 5½ '61	48¼	46½	46½
2	Tokyo El Lt 6 '53	39⅞	38½	39⅞
5	Un Stl W 6½ '51 A	28	28	28
1	Upper Aust 6½ '57	26¼	26¼	26¼
4	Uruguay 6 '60	26½	26½	26½
3	Westph U E P 6 '53	23	23	23
11	Yokohama 6 '61	48⅜	48¼	48¼

NEW YORK CURB MARKET

Total stock sales, 70,000 shares; total stock sales year ago, 226,285; total bond sales, $2,700,000; total bond sales year ago, $2,304,000.

Sales in hundreds.		High	Low	Close
	A			
1	Air Invest cv pf	2⅛	2⅛	2⅛
.50	Alum Co Am	26½	26½	26½
3	Am Beverage	5⅝	5½	5⅝
4	Am Capital pf	3	3	3
1	Am Cit P&LA (3h)	19½	19½	19½
1	Am Cit P&LB	1⅛	1⅛	1⅛
2	Am & Fgn P war	1⅝	1⅝	1⅝
13	Am Gas & El (1a)	17½	17¼	17½
1	Am Hardware (2)	15¾	15¾	15¾
.25	Am Ldy Mch (1.20)	9⅝	9⅝	9⅝
2	Am Maracaibo	⅜	⅜	⅜
12	Am Sup Pow	1¾	1⅝	1¾
2	Am Sup Pow pf	12	12	12
10	As El Ind (.10g)	3⅛	3⅛	3⅛
16	As G&El A (5%f)	⅞	¾	⅞
3	Atlas Corp	5	4⅞	5
	B			
1	Ben Ind Loan (1½)	8⅛	8⅛	8⅛
1	Blue R cvt pf (3h)	16¾	16¾	16¾
2	Braz Tr & Lt (8%f)	8⅝	8⅝	8⅝
	C			
2	Can Marc Wirel	1-16	1-16	1-16
1	Carib Syn	¼	¼	¼
.25	Cent Ver P S pf(6)	43½	43½	43½
.10	Childs pf	7	7	7
41	Cities Serv	2⅛	2	2⅛
2	Cit Serv pf	12¾	12¾	12¾
1	Claude Neon Lts	⅝	⅝	⅝
10	Colon Oil	½	½	½
13	Com'w & So war	1-16	¼	¼
2	Cons Aircraft	1	1	1
7	Con G&E Bal(3.60)	43½	43	43
1	Cord Corp	2¼	2¼	2¼
2	Court'lds (.099g) XD	4½	4½	4½
3	Creole Pet	2½	2⅜	2½
20	Crown C Pet	⅛	⅛	⅛
	D			
1	Deere & Co	5	5	5
1	De Forest	1-16	1-16	1-16
	E			
1	East Gas & F	5	5	5
1	East Sta Pow B	⅞	⅞	⅞
21	El B & Sh (6%f)	6¾	6⅝	6¾
1	El B & Sh pf (6)	22	22	22
2	El B & Sh 5 pf (5)	19	18⅛	18⅛
2	Europ El deb rts	¼	¼	¼
	F			
2	Ford M Can A	6	6	6
2	Ford Mot Ltd	3	3	3
	G			
1	Gen Alloys	1¼	1¼	1¼
2	Goldman Sachs	1½	1½	1½
2	Graymur (1)	10½	10½	10½
.40	Gt A & P 1st pf (7)	115⅛	114¾	115⅛
12	Gulf Oil Pa	29⅞	28⅛	29
	H			
10	Hecla Min	2¼	2	2¼
3	Helena Rubin	¼	¼	¼
6	Holling Gold (.70b)	4⅝	4½	4½
8	Hudson Bay M&S	1⅝	1⅝	1⅝
4	Hygrade Fd	2⅝	2¼	2⅝
	I			
3	Imp Oil Can (½)	7¼	7¼	7¼
3	Ins Co N Am (2)	22⅛	22	22⅛
2	Internat Pet (1)	9⅛	8⅞	8⅞
8	Inter Util war	1-16	1-16	1-16
	K			
2	Kerr Lake	1-16	1-16	1-16
	L			
18	Lackaw Sec (4)	28⅞	28	28¼
3	Lake Sh M (2½b)	25½	25¼	25½
5	Lefcourt Real (1g)	1⅛	1⅛	1⅛
3	Lehigh C&N (.80)	6⅝	6½	6½
1	Lone Star Gas (.64f)	4¼	4¼	4¼
1	Long Is Lt (.60)	13⅜	13⅜	13⅜
.30	Long Is Lt pf (7)	59	59	59
	M			
.50	McQuay Nor Mfg(3)	20	20	20
10	Mid West Util	⅜	⅜	⅜
1	Mining Co Can	1¼	1¼	1¼
	N			
1	Nat Am Co	¾	¾	¾
.50	Nat P&L 6% pf (6)	50	50	50
1	Newbbery(JJ) (1.10)	10	10	10
1.50	NewEngPow pf (6)	27⅜	26¼	27⅜
5	Newmont Min	7	6	6⅜
1	N Y Shipbldg Fd	1½	1½	1½
.25	N Y Tel 6½ pf(6½)	108	108	108
6	Niag Hud Pow	8½	8¼	8¼
1	Niag Hud A war	1-16	1-16	1-16
1	Nipissing Mines	1-16	1-16	1-16
	O			
36	Ohio Cop	1-16	1-16	1-16
1	Outbrd Mot A	1½	1½	1½
	P			
4	Pac G&E 1 pf(1½)	22½	21⅞	22½
1	Pac P Svc pf	8⅝	8⅝	8⅝
2	Parke Davis (1m)	13	12⅝	12⅝
10	Pennroad	1½	1¼	1½
1	Pa Wat & Pw (3)	38¾	38¾	38¾
1	Phoenix Sec	⅜	⅜	⅜
1	Phoenix Sec pf	8	8	8
1	Pilot Radio A	¾	¾	¾
7	Pioneer G M (.12)	3⅛	3⅛	3⅛
2	Pitney-Bow (4%f)	1½	1½	1½
5	Pratt & Lam (1)	10	10	10
1	Pub S Nor Ill (3)	29	29	29
1	Pub Ut Hold xw	⅛	⅛	⅛
.70	Pure Oil pf (6)	41½	41½	41½
1	Pyrene	2¼	2¼	2¼
	R			
1	Radio Prod	1⅜	1⅜	1⅜
	S			
1.25	Safety Car H & L	16	15½	16
1	St Anth Gold	1-16	1-16	1-16
1	Sec Al Cp nv (1)	4⅝	4⅝	4⅝
1	Sel Ind (al c)(5½)	35⅞	35⅞	35⅞
2	Shaw W & P (1)	10½	10½	10½
2	Shenandoah	⅜	⅜	⅜
.20	Singer Mfg (8)	80	80	80
2	So Penn Oil (1)	13½	13½	13½
26	St Oil Ind (1)	18¾	18⅜	18⅜
3	St Oil Ky (1.20)	10⅝	10½	10⅝
2	Stand Pub Svc A	1⅝	1½	1½
7	Stutz Mot Am	9⅞	9¼	9⅞
1	Sunray Oil	⅜	⅜	⅜
1	Swift & Co (1)	11½	11½	11½
1	Swift Int (3)	19	19	19
	T			
104	Teck-Hugh G (.60)	3⅞	3½	3½
2	Trans-Lux	⅜	⅜	⅜
	U			
6	Unit Corp war	1¼	1⅛	1⅛
7	Unit Founders	⅝	⅝	⅝
2	Unit Gas pf (7)	19⅞	19⅞	19⅞
3	Un L & Pow A	2⅛	2⅛	2⅛
1	Un L & P cv pf	12⅛	12⅛	12⅛
1	U S Elec Pow	⅛	⅛	⅛
1	Util Pow & Lt	⅜	⅜	⅜
	V			
1	Venezuelan Pet	1-16	1-16	1-16
	W			
7	Walgreen	9⅛	9	9⅛
1	Wil-Low Caf	⅛	⅛	⅛
2	Wright H (.15b)	2⅝	2⅝	2⅝
	DOMESTIC BONDS.			
	A			
1	Ala Pow 5 '51	82½	82½	82½
10	Ala Pow 4½ '67	72	72	72
3	Ala Pow 5 '56	80¼	80¼	80¼
14	Alum Co 5 '52	85	84	85
5	Alum Ltd 5 '48	50⅞	50⅞	50⅞
5	Am E & P 6 '57 A	21	21	21
6	Am G&E 5 2028	79½	79	79½
2	Am G&P 5 '53	14	14	14
13	Am P & L 6 2016	51½	50¾	51½
1	Am Rad 4½ '47	83½	83½	83½
37	Am Roll M 5 '48	33¼	31⅞	33
8	Am Roll M 4½ '33	48	47½	48
10	App Pow 5 '41	98⅞	98⅝	98⅞
16	App Pow 5 '56	80¾	79¼	80¾
5	Ark P & L 5 '56	76¼	76	76
13	Asso El 4½ '53	28½	28	28¼
10	A G&E 5½ '38 inv c	13⅜	12⅝	13⅜
56	Asso G & E 5 '50	13⅝	13	13⅝
3	Asso G & E 5½ '77	14⅞	14	14
50	Asso G & E 5 '68	13¾	13	13¾
5	Asso G & E 4½ '48	15	15	15
71	As G & E 4½ '49 C	13	12½	12⅞
9	As T Ut 5½ '44 C	14¾	14½	14½
7	As T & T 5½ '55A	23½	22⅝	22⅝
	B			
2	Baldwin L 5½ '33	46⅞	46⅞	46⅞
2	Bell Tel Can 5 '55A	87½	87	87½
2	Bell Tel Can 5 '57B	87½	87	87
1	Bell Tel Can 5 '60 C	87	87	87
3	Bing L H & P 5 '46	69	66½	66½
2	Bklyn Un G 5 B '57	98⅛	98⅛	98⅛
	C			
4	Can N Ry E 7 '35E	94⅞	94¾	94⅞
5	Can N Pow 5 A '53	60	60	60
9	Caro P & L 5 '56	65½	64¾	65½
1	Cen Ill P S 5 '56 E	64	64	64
1	Cen Ill P S 5 '68 G	63¼	63¼	63¼
1	Cen Ill P S 4½ '81H	60⅞	60⅞	60⅞
4	Cen Ill P S 4½ '67F	61¼	61	61
2	Cen Me 5 D '55	84	84	84
25	Cen P & L 5 '56	56	55	55⅞
4	Cen Pow 5 '57 D	59	58	58
4	Cen P S 5½ '49	1¼	1	1¼
28	Cen St El 5½ '54	24	23⅛	24
5	Cen St El 5 '48	24	24	24
40	Cen St P&L 5½ '53	75¾	75	75¼
1	Cen V Pub S 5 A '59	81	81	81
31	Chi D El 4½ '70 A	65¼	63	63
1	Chi D E 5½ '35 B	60	60	60
3	Chi P Tool 5½ '42	20½	18⅛	20
1	Cigar S R 5½ '49A	11¾	11¾	11¾
108	Cities Serv 5 '50	27¼	26¾	27¼
9	Cit S Gas 5½ '42	39⅞	39½	39⅞
48	Cit S Pow 5½ '52	30¾	29⅛	30⅜
2	Cleve E I 5 '61 B	102⅜	102⅜	102⅜
5	Cleve El Illum 5 '39	103¼	103¼	103¼
1	Cleve T Bldg 6 '41	10	10	10
2	Com-Larabee 6 '41	35	35	35
4	Com'w Ed 5 '53 A	91¾	91	91¼
10	Com'w Ed 5 '54 B	90½	90⅛	90½
48	Com'w Ed 4 '81 F	75¾	75	75⅝
24	Com'w Sub 5½ 48 A	65¼	63½	63½
15	Com P & L 5 '57	45	44⅛	44⅛
2	Conn L&P 5½ B	56¼	56¼	56¼
1	Con Gas Balt 5½ E	76½	76½	76½
4	Cons Gas Balt 4	92¾	92½	92¾
5	Cons Gas N Y 5	94	94	94
4	Cons Gas Ut 6½ A	10⅞	10⅛	10⅞
5	Cons Gas Ut 6 A	21	20½	20½
1	Consum Pow 5	101⅝	101⅝	101⅝
17	Cont G & El 5 A	45	44	44¾
1	Cont Oil 5¼	87	87	87
1	Crane Co 5	56½	56½	56½
1	Crucible Steel 5	43½	43½	43½
26	Cudahy P 5½	35½	34½	35¼
1	Cudahy Pack 5	96¼	96¼	96¼
	D			
3	Dallas P & L 6 A	102¾	102¾	102¾
10	Dayton P & L 5	99¼	99¼	99¼
2	Dela El Pow 5½	27	27	27
6	Denver G & E 5	66	65	65
5	Denver Salt 6	68½	68	68
1	Dix Gulf G 6½Aww	56¼	56¼	56¼
14	Duquesne Gas 6	63¾	62¾	63½
	E			
3	East Ut Inv 5 A	52¼	52¼	52¼
18	Ed Elec Ill 5 '35	99¾	99¾	99¾
2	Ed Elec Ill 5 '34	99¾	99¾	99¾
5	Ed Elec Ill 5 '33	101⅝	101⅝	101⅝
1	Ed Elec Ill 4 '32	101	101	101
27	El P & Lt 5	35½	34½	35¼
6	Emp O & R 5½	30⅛	29⅜	30⅛
13	Erie Ltg 5	94	92½	94
	F			
4	Fairbanks Morse 5	35	34	34
1	Firestone Cot M 5	66	66	66
9	Fisk Rub 5½	77⅛	76⅞	77
4	Fla Pow & Lt 5	60¾	60⅛	60⅛
3	Fla Pow 5½ A	48	47½	48
	G			
9	Garlock Pack 6	68½	67	67
13	Gatineau Pow 5 '56	63¾	62¾	63¾
3	Gatineau Pow 6 '41	54½	54½	54½
2	Gen Mot Ac 5 '32	92½	92⅛	92½
6	Gen Mot Ac 5 '33	101	101	101
2	Gen Mot Ac 5 '36	96⅞	96⅞	96⅞
10	Gen Pub Ut 6½ '56	27½	27	27½
10	Gen Refract 5	31	30⅝	31
2	Gen Wat Wks 5 A	28⅛	28⅛	28⅛
1	Gen Wat Wks 6 B	8	8	8
7	Geo Pow 5	77½	77¼	77½
3	Geo P & Lt 5	48¼	48	48
11	Gillette 5	92	90	91
3	Glen Alden Coal 4	48	46⅜	46⅜
10	Glidden Co 5½	91¼	91	91
4	Gobel (A) 6½ A	68⅛	68⅛	68⅛
8	Grand Trunk 6½	63⅞	63¼	63⅞
1	Great Nor Pow 5	60⅛	60⅛	60⅛
1	Guar Inv 5 A	26½	26½	26½
25	Gulf Oil Pa 5 '47	92½	92	92
19	Gulf Oil Pa 5 '37	95¼	95	95
2	Gulf St Ut 4½ B	57¼	57¼	57¼
4	Gulf St Ut 5 A	62⅛	61¾	62⅛
	H			
1	Hood Rub 5½ '36	38	38	38
1	Ho G G 6½ '43ww	26½	26½	26½
11	Hous L&P 4½ '81E	81½	80¼	81½
	I			
15	Idaho Pow 5 '47	91¼	90¾	90¾
1	Ill P & L 5 '56 C	60	60	60
10	Ill P & L 5½ '57	44	42½	43
3	Ill P & L 6 '53 A	63¾	63¼	63¾
1	Ind El 6 '47	67	67	67
4	Indpls P&L 5 '57 A	84	83	83
24	Inters Pow 6 '52	29¾	29⅛	29¾
5	Inters P S 5 '56 D	60	59⅛	60
	L			
9	Lehigh P S 6 2026A	63¼	62¼	62⅛
6	Lib McN & L 5 '42	52	52	52
5	Long Is Lt 6 '45	77	76½	76½
	M			
5	Manit P 5½ '51 A	53	51	51½
2	Mass Gas 5 '55	74	73	74
15	Metro Ed 4 '71	72	70	72
1	Milw G Lt 4½	88½	8½	88½
10	Minn G Lt 4½	69	68½	69
11	Miss P & L Co 5	68⅞	68⅛	68⅞
5	Mononga W P 5½ B	67	67	67
6	Montreal LH&P 5 A	88⅜	88	88
	N			
1	Narragansett 5	90⅞	90⅞	90⅞
7	Nat El Pow 5	2	1⅞	2
1	Nat Pow&Lt 6 A	68⅛	68⅛	68⅛
23	Nat Pow&Lt 5 B	58	56¼	57⅞
47	Nat Pub Svc 5	13	9½	10⅜
4	Nebr Pow 4½	89½	89½	89½
9	Nevada Cal El 5	59⅛	59	59⅛
12	NewEng G&E 5 '50	45	44¼	45
9	NewEng G&E 5 '48	45⅛	44⅛	45⅛
24	NewEng G&E 5 '47	43¾	42⅞	43¾
11	New Eng Pw 5½	44⅛	43	44⅛
10	NewEngPow 5 '48	43	41	42¾
11	New Eng P S 5 '51	95¼	94¾	95
6	New Orl P Sv 4½	45⅛	45	45
41	N Y Pow&Lt 4½	84¼	82¾	82¾
29	NY St El&Gas 4½	78	75¼	77⅞
1	Nor Am L & P 5 '34	69½	69½	69½
1	NorAm L&P 5 '35	57	57	57
1	NorAm L & P 5 '36	57⅛	57⅛	57⅛
3	NorContUt 5½ A	25	24	24
1	Nor Ind P Sv 5 '66C	73	73	73
6	No Ind P Sv 4½ E	70	69¾	70
2	No Ind P Sv 5 '69	72	71½	71½
4	Nor State Pow 4½	83⅛	82⅝	82⅝
1	Nor West Pow 6	13	13	13
	O			
45	Ohio Pow 4½ D	82	82	82
3	Ohio P Sv 6 C	79½	79½	79½
1	Ohio Pub Sv 5 D	72	72	72
6	Okla G&E 6 A	63½	63¼	63¼
1	Okla G & E 5	78	78	78
2	Osgood 6	30	30	30
	P			
5	Pac G&E 4½ E	86⅝	86⅝	86⅝
1	Pac G & E 5 D	94	94	94
12	Pac G&E 5½ C	99⅛	98¾	99⅛
3	Pac G&E 6 B	103	103	103
2	Pac Inv 5 A xw	64½	64½	64½
3	Pac P & L 5	63	62½	63
2	Penn Cen P&L 4½	71	71	71
45	Penn El 4 F	70	67	70
1	Penn Oh P&L 5½ A	90⅝	90⅝	90⅝
3	Penn Pow 5	90½	90	90
4	Penn Pub Sv 6 C	95	94	94⅞
2	Penn Pub Sv 5 D	87½	87	87½
1	Penn Wat & P 5	100½	100½	100½
1	Peo G L&C 4½ '35	82	82	82
1	Phil El Co 5 '66	103⅜	103⅜	103⅜
2	Phil El P 5½ '72	102⅝	102⅝	102⅝
2	Phil Sub Wat 5 '55	93	93	93
2	Potom Ed 4½ '61 F	70	70	70
7	P Cor Can 4½ '59 B	46	44½	46
22	Procter & G 4½ '47	100	100	100
1	P Svc NH 4½ '57 B	76	76	76
13	P Svc N I 4½ '78 D	73	71⅛	73
2	Pub Svc N Ill 5 '56	77	77	77
7	P Svc N Ill 5 '66 C	75¼	75	75
7	P Svc N Ill 4½ '80 E	72½	71½	72
12	P Svc N I 4½ '81 F	72½	71½	72
1	Pub Svc NJ 6 ctfs	103¼	103¼	103¼
4	P Svc Sbsd 5½ '49 A	55¼	54½	54½
2	Pug Sd P&L 5½ '49	60⅞	60⅞	60⅞
6	P Sd P&L 4½ '50 D	57	56½	57
	R			
1	Rep Gas 6 '45 A	15½	15⅛	15½
1	Roch Cent Pow 5 '53	16	16	16
	S			
1	S L Gas &Coke 6 '47	8	8	8
1	Safe Har W 4½ '79	90¾	90¾	90¾
15	Shng W&P 4½ '67 A	64½	64	64½
8	Shng W&P 4½ '68 B	64½	63½	64½
2	Shng W&P 4½ '70 D	64¾	64¾	64¾
2	Shng W&P 5 '70 C	73	73	73
14	SEP&L 6 2025 A xw	61	60¼	61
1	Sou Cal Ed 5 '39	101⅛	101⅛	101⅛
29	South Cal Ed 5 '51	96¾	96⅛	96⅝
5	South Cal Ed 5 '52	96½	96½	96½
10	South Cal Ed 5 '54	96¾	96¼	96½
10	South Cal Gas 5 '37	77	75¾	77
5	Swest Dairy 6½ ww	7	7	7
2	Swest G&E 5'57 A	65¾	65¼	65¾
2	Swest Nat Gas 6 '45	20	20	20
2	Swest P&L 6 2022 A	49¾	49¾	49¾
7	St G&E 6 '35	41	40½	41
1	St G&E 6 '35 conv	41	41	41
9	St G&E 6 '51	38¼	38	38
1	St G&E 6 '66	38	38	38
1	St Inv 5½ '39	56⅛	56⅛	56⅛
10	St P&L 6 '57	34½	34½	34½
2	Sun Pipe Line 5 '40	85	85	85
20	Superpwr Ill 4½ '70	65½	65	65½
9	Superpwr Ill 4½ '68	66	65	65
19	Swift & Co 5 '40	88½	88½	88½
1	Swift & Co 5 '44	100½	100½	100½
1	Syracuse Lt 5 '57 B	96	96	96
	T			
5	Tenn El Pow 5 '56	83½	83½	83½
2	Tex City G 5 '48	35¼	35¼	35¼
3	Tex El Svc 5 '60	74	74	74
3	Tex Gas Ut 6 '45	9¾	9½	9¾
1	Tex P&L 6 2022 A	71½	71½	71½
1	Tex P&L 5 '56	77	77	77
3	Tex P&L 5 '37	94⅛	94⅛	94⅛
1	Tide Wat P 5 '79 A	50	50	50
2	Tri Util 5 '79	⅜	⅜	⅜
4	Tw C R Tr 5½ '52A	32¾	32	32¾
	U			
3	Ulen & Co 6 '44	17½	17½	17½
11	Union El 5 '67 B	97	95	95
13	Union G Cp 5 '50	92	91½	92
1	Un Lt&P 6½ '74	39¾	39¾	39¾
1	Un Lt&P 5½ '59	55	55	55
14	Un Lt&Rys 5½ '52	39¾	39¼	39½
1	U S Rub 6 '33	72⅜	72⅜	72⅜
2	U S Rub 6½ '33	86	86	86
1	U S Rub 6½ '35	30	30	30
17	U S Rub 6½ '37	26½	26½	26½
2	U S Rub 6½ '40	25	25	25
8	Utica G&E 5 '52 E	92½	92¼	92½
	V			
1	Virg El P 5 '35 A	85¼	85¼	85¼
1	Virg Pub Svc 6 '46	41½	41½	41½
3	Vir Pub S 5½ '46A	57	57	57
7	Virg Pub S 5 '50 B	54	54	54
	W			
13	W Tex Ut 5 '57 A	37⅛	36⅞	37
2	Wisc P&L 5 '58 F	73⅛	73⅛	73⅛
	FOREIGN BONDS.			
2	Bogota Mtg Bk 7 '47	26⅛	26⅛	26⅛
2	B A Prov 7 '52	30	30	30
8	C Bk Ger 6 '51 B	36⅝	36	36⅝
8	Com Pri Bk 5½ '37	46	46	46
4	Danzig Port 6½ '52	33	33	33
17	Europe Mtg 7 '67 C	29⅜	28¼	29
5	Fin R M Bk 6 '61	32¼	32¼	32¼
8	Ger Con Mun '47	28	26	28
35	Ger Con Mun 6 '47	27½	26¼	27½
7	Gesfuerel 6 '53 xw	40½	40	40½
2	Hamburg El 7 '35	58	58	58
7	Hamburg El 5½ '38	45	44¾	45
7	Hanover City 7 '39	28	28	28
10	Isarco Hy El 7 '52	50	49¼	50
8	It S Pow 6 '63 A xw	29	28	29
2	Mans M&S 7 '41 xw	22¾	22⅜	22¾
15	Medellin Col 7 '51	11	11	11
3	Melbourne E 7½ '46	80	80	80
2	Nippon El P 6½ '53	35½	35½	35½
1	Prussia El 6 '54	39⅞	39⅞	39⅞
1	Rio de Jan 6½ '59	7	7	7
13	Ruhr G 6½ '53 A	31¼	31	31
8	Ruhr Hous 6½ '58	28⅛	28⅛	28⅛
10	Russ 6½ ctf N C '19	¾	¾	¾
10	Russ 5½ '21	⅞	⅞	⅞
2	Saar Basin C 7 '35	94½	94½	94½
4	Santa Fe Arg 7 '45	25	25	25
3	Sauda Falls 5 '55 A	94¼	93½	94¼
10	Saxon P Wks 5 '32	43	43	43
5	Saxon P W 6 '37	38	38	38
11	Stinnes 7 '36 xw	26⅛	26	26⅛
5	Stinnes 7 '46 xw	25	25	25
8	Tietz L 7½ '46xw	41	40	40
5	Un Indust 6½ '41	37¾	37¾	37¾
2	Un Indust 6 '45	37	37	37

XD—Ex dividend. EX—First sale since ex dividend date or dates. XR—Ex rights. (a) Plus extra or extras. (b) Including extra or extras. (d) Payable in scrip. (e) Paid last year. (f) Payable in stock. (g) Paid so far this year. (h) Cash or stock. (m) Also extra cash or stock dividend paid since January 1. (ur)—Under rule. (ww)—With warrants. (xw)—Without warrants.

TREASURY CERTIFICATES.

(Reported by Charles D. Barney & Co.)

Rate.	Maturity.	Bid.	Offer.
3½	Aug. 1, 1932	100 5-32	100 7-32
1½	Sept. 15, 1932	100 3-32	100 5-32
3	Sept. 15, 1932	100 13-32	100 15-32
3½	Oct. 15, 1932	100 21-32	100 23-32
3¼	Dec. 15, 1932	101 4-32	101 7-32
3¾	Feb. 1, 1933	101 24-32	101 28-32
3⅝	Mar. 15, 1933	101 29-32	102 1-32
2	Mar. 15, 1933	100 16-32	100 24-32
2	May 2, 1933	100 29-32	101
1½	June 15, 1933	100 13-32	100 16-32
3	May 2, 1934	101 27-32	101 31-32
3	June 15, 1935	100 25-32	100 29-32

PHONE WORKERS AID COMPANY ECONOMY

300,000 Take Five-Day Week and Watch Tasks to Save Dollars.

New York, July 19 (A.P.).—The task of enlisting approximately 300,-000 employes in a drive for economy has been completed by the American Telephone & Telegraph Co., and affiliated enterprises, with what appears in the eyes of its officers to be marked initial success.

With a monthly pay roll of $40,-000,000 the Bell System was obliged to turn to this side of its ledger as its most fruitful field for paring down costs.

Out of every telephone company dollar, 65 cents go into wages. After careful study, the company decided against adopting a straight cut in the wage scale. Instead, it adopted a five-day week. The effect, so far as company expenses are concerned, was the same, but in return for a somewhat smaller envelope, each employe received one day a week more leisure and his hourly pay rate was untouched.

The plan called for "spreading" the work among a greater number of employes rather than to cut expenses by dismissing a number of employes. To accomplish the same goal, the company would have been obliged to let out 25,000 or more men. Through adoption of the five-day week, about $3,500,000 a month was saved in the pay roll.

Faced with the prospect of declining gross earnings, the Bell System turned to other possible means of trimming costs. It urged each of its managers of 6,000 scattered central stations to keep on the alert, saving a dollar in operating costs wherever they could.

Recent economies resulted in some improvement in net earnings of the affiliated companies during the quarter just ended, although the central company showed a further decline in earnings, which ware $42,-400,000, against $45,300,000 in the first quarter.

WASHINGTON PRODUCE

BUTTER—One-lb. prints, 19@23; tubs, 18@20.

POULTRY—Alive: Turkeys, toms and hens, 10@12; chickens, spring broilers, Rocks, 16@21; Reds, 16@19; Leghorns, 14@16; hens, 13@15; Leghorn hens, 12; roosters, 8. Dressed: Turkeys, toms and hens, 13@15; chickens, spring broilers, Rocks, 19@24; Reds, 18@21; Leghorns, 17@19; hens, 16@19; Leghorn hens, 14@16; roosters, 10@11; Long Island ducks, 13@15.

EGGS—Hennery, 16@17; current receipts, 13@14; Western, fresh, 14@16; Government graded, sealed, standards, 20; extras, 23½; medium, 20.

MEATS—Beef, 16@17; veal, 12@14; pork loins, 19@21; lamb, 15@17; fresh hams, 13@14; smoked hams, 15@16; strip bacon, 15@17; lard, bulk, 7@7½; compound, 6½.

LIVE STOCK—Hogs, light and medium, 5.00@5.25; heavy, 4.00@5.00; pigs, 4.50@5.00; calves, 3.00@5.50; lambs, 4.00@6.50.

FRUITS.

ORANGES—Florida, all sizes, 3.75@4.25; California, 4.25@4.50.

LEMONS—4.50@7.00.

PEARS—Best, 3.50@4.00; poorer, 2.75@3.00.

GRAPEFRUIT—Florida, boxes, all sizes, 5.00.

BANANAS—75@1.25.

PINEAPPLES—1.75@2.00.

LIMES—1.75@2.00.

WATERMELONS — Georgia, Tom Watsons, 25@60; South Carolina, Tom Watsons, bulk, per 100 melons, average 26 to 28 lbs., 30.00@35.00; average around 26 lbs., 25.00@30.00; North Carolina, Tom Watsons, bulk, per 100 melons, averaging 100 lbs., 40, each 35@55; Georgia, Stone Mountains, 30@60.

CANTALOUPES—Arizona, Salmon Meats, standards, 36s-45s, 1.00@1.75; jumbos, 36s-45s, 2.00@2.30; North Carolina, Salmon Meats, 2-3 crate, 18s-36s, 1.00@1.50; Ridgeway section, North Carolina, 75@1.75; standards, 36s-45s, 75@1.00.

HUCKLEBERRIES—North Carolina, 15@20 per quart; New Jersey, 5 per pint.

RASPBERRIES — North Carolina, 32-quart crates, 3.00@3.25; Virginia and Maryland, 10 per pint, 3.00@3.75 crate.

HONEYDEWS—California, jumbos and standard crates, 8s-9s, 1.50@1.65.

HONEY BALLS — California, standards, 45s, 2.75@3.25; jumbos, 3.00@3.25; ponys, 54s, 3.00@3.25.

PEACHES—North Carolina, 6s, Early Rose, U. S. No. 1, 2.00@2.75 per bushel; Hileys, U. S. No. 1, 2.00@2.75; Carmans, U. S. No. 1, 1.50@3.00; Hileys, U. S. No. 1, 1.25@3.00.

APRICOTS—1.25@1.50.

PLUMS—1.25@1.50.

ALLIGATOR PEARS—Florida, 1.75@2.25; Cuban, 1.25@1.50.

FIGS—75@1.25.

BLACK RASPBERRIES—North Carolina, 32-quart crates, 2.00@3.00.

APPLES—Virginia, bushel baskets, Transparents, U. S. No. 1, Early Harvest and Duchess, 75@1.25; Stars, 1.25@1.50; Utility, 1.00@1.25; unclassified, 50.

CHERRIES—New York, 32-quart crates, sour varieties, 2.00@2.25; sweet black varieties, 6-lb. baskets, 75@1.00.

CURRANTS—New York, mixed cars, 32-quart crates, 2.50 per crate.

BLUEBERRIES—New Jersey, 30@35 per quart.

BLACKBERRIES—New Jersey, 32-quart crates, best grade, 2.50@3.00 per crate; North Carolina, 32-quart crates, best grade, 2.75@3.00 per crate.

VEGETABLES.

BROCCOLI—Best, 3.00.

OKRA—Two-peck baskets, 65@80.

CARROTS—Per 100 bunches, 2.00.

BEETS—Per 100 bunches, 2.00.

MUSHROOMS—One-lb. boxes, 50@60.

PEAS—Colorado, mixed car, Telephones, 30-lb. crates, 2.50.

CUCUMBERS—Eastern Shore, Maryland, and New Jersey, bushel baskets, best, 50@1.00.

GREEN CORN—North Carolina, standard crates, 5 dozen, fair quality, 50@75; Virginia, bags, 5 dozen, 50@1.00.

PEPPERS—New Jersey, bushel hampers, large size, 1.25; small size, 75.

CABBAGE—New Jersey, round type, bushel baskets, 90@1.00.

SWEET POTATOES — Florida, bushel baskets, Jersey type, U. S. No. 1, 1.75; U. S. No. 2, 75@1.00.

EGGPLANT—Norfolk section, ½-barrel crates, 2.00@2.25.

KALE—Maryland, bushel baskets, 60@75.

SPINACH—Maryland, bushel baskets, 95@1.00.

LETTUCE — California and Colorado, crates, Iceberg type, 4-5 dozen, 3.50; New York and New Jersey, crates, Big Boston type, 2 dozen, 50@65.

ONIONS—New Jersey, 50-lb. sacks, yellows, U. S. No. 1, 90@1.00.

POTATOES — Eastern Shore, Virginia, and Eastern Shore, Maryland, stave barrels, Cobblers, U. S. No. 1, 2.00.

TOMATOES — Virginia, bushel baskets, green, ripes and turning, unwrapped, 2.00; New Jersey, 20-quart boxes, green and turning, unwrapped, 75@1.00.

SNAP BEANS—Eastern Shore, Maryland, bushel hampers, green, round type, 50@75.

LIMA BEANS—Eastern Shore, Maryland, bushel hampers, 2.50@2.75.

Washington Stocks

Sales—Regular call, 11:15 a. m.:
Washington Gas 5s, $1,000 at 101.
Washington Gas 6s "B," $100 at 100⅛.
Wash. Ry. & Elec. 4s, $1,000 at 79.
Potomac Elec. 5½% pfd., 4 at 103½.

BONDS. PUBLIC UTILITIES.	Bid.	Ask.
Amn. Tel. & Tel. 4½s, '39	99⅛	....
Amn. Tel. & Tel. ctl. tr. 5s	98⅛	....
Anacostia & Pot. R. R. 5s	40	45
Anacostia & Pot. Guar. 5s	77	85
C. & P. Tel. of Va. 5s	101	....
Capital Traction R. R. 5s	38	40
City & Suburban	40	....
Georgetown Gas 1st 5s	99	....
Potomac Elec. cons. 5s	102	....
Potomac Elec. 6s, 1953	107	108
Wash., Alex. & Mt. Vernon ctf	2	....
Washington Gas 4½s	92	94
Washington Gas 5s	100	....
Wash. Gas 6s, Series A	98½	99¼
Wash. Gas 6s, Series B	100	....
Wash. Ry. & Elec. 4s	79	80½
MISCELLANEOUS.		
Barber & Ross, Inc., 6½s	50	....
Chevy Chase Club 5½s	100	....
Col. Country Club 5½s	100	103
Wash. Mkt. Cold Storage 5s	94	....
STOCKS. PUBLIC UTILITIES.		
Amn. Tel. & Tel.	72¾	....
Capital Traction Co	7	8
Wash. Gas Lt. Co	50	55
Nor. & Wash. Steamboat	105	135
Pot. Elec. Power 6% pfd	106¼	108
Pot. Elec. Pow. 5½% pfd	102½	103½
Wash. Ry. & Elec. com	200	280
Wash. Ry. & Elec. pfd	77¼	80

*Ex dividend.

200 Babies Are Judged In Takoma Park Contest

Post Staff Photo.

Left to right, front row: Mrs. Miles Rouse and her son, James; Mrs. William E. Flaherty and Joan Marie, and Mrs. William Chesky and Helen Louise, all first prize winners. Back row: Mrs. Ruby Poe King and Joanne Dolores, Mrs. H. E. Stewart and her granddaughter, Betty Joan Dodson, second prize winners, and Dr. Edna F. Patterson, who was in charge.

Prizes and Ribbons Are Presented in Each of Four Age Groups.

Nearly 200 babies returned to their birthplace at Washington Sanitarium and Hospital, Takoma Park, Md., yesterday to participate in a physical condition examination and contest. First and second prizes and three ribbons were presented in each of four age groups.

All contestants were less than two years old and were born at the sanitarium and hospital. The contest was conducted by the hospital with Dr. Edna F. Patterson, of the hospital staff, in charge.

The babies were given a thorough physical examination and rated on their physical condition rather than on mere appearance although appearance was considered in the judging. Judges were Dr. Patterson, Dr. C. W. Mitchell, of Silver Spring, Md., and Dr. O. S. Parrett, of the hospital staff.

Prize winners were: First group, ages to 6 months, James Rouse, 5½ months, 905 Silver Spring avenue, Silver Spring, Md., first prize; Carolyn Ann Hackman, 7 weeks, second prize; Charles Arthur, 1 month; Joan Marie Good, 3 months, and Virginia Miller, blue ribbons.

Second group, six months to one year—Helen Louise Chesky, seven months, Kensington, Md., first prize; Betty Joan Dodson, six months, 8814 Second avenue, Silver Spring, second prize; Dwight L. Scott, ten months; Walter Edwards, eleven months, and Mary Ann Hutton, nine months, blue ribbons.

Third group, twelve to eighteen months—Joan Flaherty, twelve months, 156 Q street southwest, first prize; Douglas R. Estes, sixteen months, 113 Baltimore boulevard, Takoma Park, Md. second prize; Rudolph Yeatman, seventeen months, Carolyn Matilda Whitt, fifteen months, and Armand Leon Bowers 2d, thirteen months, blue ribbons.

Fourth group, eighteen to twenty-four months—Hampton Johns, nineteen months, 1227 Shepherd avenue northwest, first prize; Joanne Dolores King, eighteen months, Laurel, Md., second prize; Deloris Camille Nestor, 23 months; Mary Julia Granger, 20 months, and Jane Shelley, 2 years, blue ribbons.

A large number of honorable mentions also were awarded in each class.

Wisconsin Society Bequeathed China

Charles N. Gregory Makes Collection Memorial to Family.

The Wisconsin State Historical Society, of Madison, Wis., yesterday was named the recipient of a collection of antique White House china, with a dinner service that at one time belonged to Jeremy Bentham, noted philosopher. The collection was given the society by the will of Charles Noble Gregory, who died July 10.

The collection is to be held as a memorial to Mr. Gregory's family. The estate, valued in excess of $132,-644 included the home at 2114 Bancroft place northwest, valued at $22,-644. Real estate in the District, Bar Harbor, Me., and Madison made up the remainder. The American Security & Trust Co. and Tappan Gregory, a nephew, were named the trustees to hold a trust fund to pay Elizabeth Jerns, of this city, $600 annually.

Others named to share in the estate are Janet Gregory, Charlotte C. Gregory, Tappan Gregory and Stephen Gregory.

Tourists to Washington Increase 16 Per Cent

Despite economic conditions more tourists, attracted by special events, are visiting Washington than in previous years, the Greater National Capital committee tourists records show.

This fact is evidenced, the committee says, by the Fourth of July crowds. This year's attendences of tourists exceeded that of last year by 16 per cent.

Public Building Group to Meet.

A meeting of the Public Building Commission will be held this morning in the Senate finance committee room. Allocaton of space in the new Department of Justice Building, the formulation of an organization for the new Archives Building, and discussion of plans for the proposed West Potomac heating plant will be discussed.

Legion Dinner for Capt. Miller.

A dinner by members of the American Legion will be given in the Italian garden of the Mayflower Hotel tomorrow at 7:30 p. m. in honor of Capt. Watson B. Miller, chairman of the national rehabilitation committee of the American Legion. Department Commander Ferdinand Fraser will be toastmaster.

Two Years Given in Housebreaking.

Pleading guilty to an indictment charging him with housebreaking, Malcolm Williams was sentenced to serve two years in the State Penitentiary at Richmond by Judge Walter T. McCarthy in the circuit court of Arlington County yesterday.

Thieves Take Swimmers' $250.

Thieves yesterday broke into the automobile of J. W. Rose, 1746 Irving street northwest, after he had parked it to swim near Widewater, Md., and escaped with $250 they found in the clothes of Rose and a companion, J. C. Redmond, of Edgemoor, Md.

School Opening Date to Be Set.

Date of opening Arlington County public schools for the 1932-1933 school term will be decided by the county school board tonight. The meeting will be held in the offices of County School Superintendent Fletcher Kemp at the courthouse.

2d Prison Death Hinted in Florida

Foreman of Grand Jury Hears of Another Brutality Case.

Jacksonville, Fla., July 19 (U.P.).—Inquiry into alleged brutality in Florida prison camps assumed a broader aspect tonight with announcement of Al F. Gorman, foreman of the Duval County grand jury, that he had received information leading to the belief that a second convict had been tortured until he died.

Gorman's jury already has indicted two prison camp guards, Capt. W. G. Courson and Guard Sol Higginbotham, of Sunbeam Camp, for the "sweat box" death of Arthur Maillefert, 19, but the foreman tonight said he had information indicating Frank Powell, 37, of Miami, son of W. J. Powell, met a brutal death at Raiford State Penitentiary.

"The authorities said when Powell died his death was due to heart failure," the foreman said, "but Powell's father said he examined his son's body and found what appeared to be the signs of a terrific eating."

Only 4 Bus Lines Comply With Terminal Order

With only two weeks remaining before the ban on curb terminals for interstate buses in the second traffic zone goes into effect, only four of a score of lines have made definite arrangements to comply with the order, the Public Utilities Commission revealed yesterday.

These are the Washington-Luray, the Washington, Marlboro & Annapolis, the Peninsula Transportation Co. and the Blue Ridge Transportation lines, all of which will terminate at the Washington, Baltimore & Annapolis station.

Prince George Naval Aid to King.

London, July 19 (A.P.).—Prince George, youngest son of the king, has advanced another step in his naval career with appointment as personal naval aid de camp to his father.

BETHESDA CANCELS PICNIC TO AID RELIEF

Chamber Votes to Donate $200 Provided for Help of Jobless.

Cancellation of the annual picnic of the Bethesda Chamber of Commerce and plans to donate the funds which were to be used for the outing to unemployment relief was announced yesterday by Thomas F. Laffin, president of the chamber. The action was voted on at an executive meeting of the board of directors Monday night.

Approximately $200 will be turned over to the relief fund which is to be administered by a committee headed by S. Walter Bogley. One of the first steps of the committee will be employment of men to cut down trees on the Luke I. Wilson estate to be used as firewood by the needy of the Bethesda area. A survey of the unemployment situation also will be made. The Bethesda Volunteer Fire Department has offered to cooperate in raising funds and in any other manner.

President Laffin said Gov. Ritchie had informed his committee that there is no emergency State fund for use in unemployment relief, but that the next session of the State Legislature may be asked to make such a fund available.

Sale of the Rockville Fair Grounds to the county has been approved by the Montgomery County Fair Association, and Clarence L. Gilpin, president, and Otho C. Trundle, secretary, have been authorized to handle the negotiations. The property is to be sold for not less than $35,000. It includes about 32 acres.

Closing of the road which leads from Frederick road south of Gaithersburg to Washington Grove was ordered yesterday by the Montgomery County Commissioners. The road is to be resurfaced.

The second annual joint picnic of St. Martin's Catholic Church, Gaithersburg, and St. Rose's, Cloppers, will be held today and tomorrow on the parochial school grounds at Gaithersburg.

The third of a series of weekly meetings of the Montgomery County League of Laymen's Retreats will be held tonight at St. Mary's Catholic Church in Rockville at 8 o'clock. Robert Conroy, of Forest Glen, will make the principal address.

Girl's Head Badly Cut As She Walks Into Car

Martha Frances Thomas, 16 years old, of 6415 Ridgewood avenue, Chevy Chase, Md., suffered severe lacerations to her head yesterdaty when she walked into the side of a Washington Railway & Electric street car at Wisconsin avenue and Walsh street northwest.

Police said J. W. Wood, motorman of the car, declared the girl hit the side of a vehicle as she attempted to cross the street. She was treated at Georgetown Hospital and admitted in an undetermined condition.

K. of C. Official Talks At Mayflower Tonight

Confirmation of appointments of Thomas J. Carlin and Andrew J. Scullen as district deputies of the Knights of Columbus for the coming year was received from Martin H. Carmody, supreme knight, yesterday by Fred J. Rice, State deputy supreme knight of the District.

Both district deputies will be on tonight's program at the mass meeting at the Mayflower Hotel, at which Daniel J. Callahan, supreme treasurer of the order, will be principal speaker. Plans for the convention next month will be discussed.

FOREIGN NEWS IN BRIEF

Berne, Switzerland, July 19 (A.P.). Winning his fourth successive game, Dr. Alexander Alekhine today continued to lead in the international chess masters' tournament. Dr. Alekhine, who is the world's champion, defeated Dr. Voellmy, of Switzerland. J. Colin, of Switzerland, moved up into second place with a victory over Dr. Staehelin, a countryman.

Victoria, B. C., July 19 (A.P.).—Doukhobors of the Sons of Freedom sect held in the Nelson Provisional Jail for parading in the nude were reported today to have gone on a hunger strike because of the death in Vancouver last week of two Doukhobor infants and an octogenarian.

Vienna, July 19 (A.P.).—Deputy Heinzel, a member of the Fascist Heimat bloc, threw an ash tray at Deputy Otto Bauer, a Socialist, in the course of a disorderly meeting of the Parliament finance committee today. Herr Bauer was badly injured.

Paris, July 19 (A.P.).—Funeral services will be held on Thursday morning for Jean Jules Jusserand, former ambassador to the United States, who died yesterday.

Naples, Italy, July 19 (A.P.).—Salvatore Arena, a Fascist who was killed during a Garibaldi demonstration in New York, received elaborate funeral honors today.

- A generous return, with principal soundly secured.
- Certain income.
- Never a deviation from the factors of safety that protect your investment.

First Mortgage Notes

secured on improved properties in the District of Columbia and adjacent Maryland suburbs.

Member of the Washington Real Estate Board

H. L. Rust Company
1001 Fifteenth Street NAtional 8100

ALEXANDRIA ISSUES NEW AUTO PERMITS

Andrews Won't Deny That Three Arlington Accounts Are $600,000 Off.

THE WASHINGTON POST BUREAU,
907 Prince St., Alexandria, Va.,
Phone Alexandria 523.

The first permit issued in Alexandria to drive an automobile under the new Virginia law went to Miss Louise Runaldue, of 89 Alexandria avenue, following examination conducted by Capt. of Police John S. Arnold. Of seven applicants four passed successfully. The others will be given another examination soon.

The law requires all beginners to take an examination. Experienced drivers must procure licenses and are required to make affidavit that they have driven at least 500 miles. The final date for procuring the licenses is June 30, 1933.

Carlton Snoots, arraigned in the Alexandria Police Court yesterday on a charge of cutting Charles Gensmer, July 3, was acquitted, while Gensmer, charged with minor assault, was fined $10 and $3 costs.

Mayor Edmund F. Ticer, who witnessed the occurrence, testified he saw Gensmer strike Snoots, and the latter throw Gensmer to the ground. The mayor separated the men, but he said he did not see any cutting. Snoots denied having cut Gensmer.

The hearing of the application of the Alexandria, Barcroft & Washington Bus Co. to abandon service between Alexandria and Fort Hunt and Alexandria and Mount Vernon will be held in Richmond Monday before the State Corporation Commission. The plan of the bus company is to replace these services with service over the Mount Vernon boulevard.

The funeral of H. E. Williams, who was found dead in a Washington hotel Sunday, will be held at 12:30 o'clock today from the Cunningham funeral home. Services will be conducted by the Rev. P. C. Duborg, pastor of the Mount Vernon Baptist Church, Virginia Highlands. Burial will be in Arlington National Cemetery.

Reeder Youths Pass Life-Saving Tests

Nine boys have passed the junior life-saving tests at Camp Reeder, Boys Club summer haven for youths, it was announced yesterday. Two boys have passed the senior tests. Emblems will be presented today.

Because a summer school is keeping many boys from enjoying the camp's attraction, officials have decided to keep Camp Reeder open two additional weeks.

Bus Rerouting Hearing Today.

The Public Utilities Commission today will consider the rerouting of the Arlington, Barcroft & Washington, the Alexandria-Washington, and the Arlington-Fairfax bus lines as a result of the announcement yesterday by the Treasury Department that Thirteenth street below Pennsylvania avenue, will be closed this week to make way for Federal construction.

Daily Legal Record

TUESDAY, JULY 19, 1932.

COURT OF APPEALS.

No session; adjourned from day to day till August 11.

DISTRICT SUPREME COURT.

Mr. Justice O. R. Luhring presiding until August 11.

LAW AND EQUITY PROCEEDINGS.

No. 51354. U. S. A. vs. Malatico Construction Co. et al.; leave to Fred S. Gichner Iron Works to intervene granted. Attys., Foster Wood—George F. Lemm. Kelly & Nicolaides.

No. 54312. Violet A. Thompson vs. U. S.; time to file bill of exceptions extended to July 26. Attys., Wm. Wendell—John W. Wood.

No. 54573. Margarast Colbreath vs. Harry Friedman et al.; restraining order prohibiting sale issued; bond approved. Attys., Ray Gettelman—L. Krupsaw.

No. 54700. Lillian Thomas vs. John M. Boland; final decree for absolute divorce. Attys., M. J. Colbert—J. F. Mullin. J. D. F. Leo.

No. 54750. Minnie Epstein vs. Samuel Epstein; returnable August 26. Attys., C. Virginia Diedel. J. Milwit—J. W. Boardman.

No. 54064. Lillian Thomas vs. Paul Thomas; alimony and custody of children awarded plaintiff. Atty., C. Virginia Diedel.

No. 54610. In re Estate of Frank J. Allan; Bernard M. Sandusky appointed trustee; bond, $10,000. Atty., B. M. Sandusky.

No. 54151. May Hosiery Mills Co. vs. F. and W. Grand 5 and 25 Stores; election to adopt or disaffirm leases by receivers to be made by September 19. Attys., Peyser & Edelin.

No. 53196. Emma B. Dearborn and English Briels System vs. Commissioner of Internal Revenue; bond set at $100. &c. Attys., Edgar M. Kitchen, T. A. Hostetler.

No. 49641. Jerry Maiatico vs. Mortgage Security Corp. of America et al.; final decree filed; appeal noted; bond, $100. &c. Attys., George F. Lemm—Louis Ottenberg.

No. 52364. Marion D. Bates vs. Charles C. Bates et al.; leave to file bill granted.

No. 49728. Grace S. Miller vs. Don E. Miller; decree dismissing bill. Attys., Raymond Neudecker—W. E. Leahy. E. P. Morray.

No. 54031. John Raymond Gheen vs. Bessie B. Gheen et al.; Goldie Faregal appointed to defend. Atty., Raymond Neudecker.

No. 54560. Doris W. Holmes vs. Frank W. Holmes; motion to dismiss bill overruled; counsel fees and alimony pendente lite and costs awarded. Attys., Raymond Neudecker—B. Emerson, jr.

No. 52148. Katherine Offterdinger vs. Fred Offterdinger; bill discharged. Attys., Raymond Neudecker. J. M. Boardman.

No. 53966. Massachusetts Bonding & Insurance Co. vs. Charles S. Barnett et al.; to confesse as to defendant C. E. Barnett, Inc. Attys., C. B. Garnett—R. E. Lynch.

No. 2184. In re Square 1846 et al.; respondents required to surrender certain property. Atty., W. W. Bride.

No. 13259. Lunacy in re Henrietta Schute; decree approving second and final account of committee (ancillary).

No. 13802. Lunacy in re Virginia Camalier; sale authorized.

No. 48702. Frank M. Hodges vs. Marian M. Willoughby et al.; payment by Elwood H. Seal to F. M. Hodges as guardian authorized. Attys., H. Winship Wheatley—A. G. Lambert.

No. 52216. William J. Hutchinson vs. Lincoln Hotels, Inc., et al.; trustees authorized to pay $1,000 to Mutual Benefit Life Insurance Co. of Newark. Attys., Harry A. and Clifford P. Grant.

No. 52371. Dolores Baldridge Foster vs. Robert M. Foster; rule discharged. Attys., J. J. O'Brien—J. V. Morgan.

No. 43547. U. S. A. vs. Riggs National Bank et al.; depositions to be filed by August 25. Attys., Leo A. Rover et al.

No. 54471. Mary Cariantonio vs. Anthony Sambataro; bill dismissed. Attys., Dora Falkin—J. Hayden.

No. 53771. District National Bank vs. George R. Linkins; order vacating decree nro confesso. Attys., Peyser & Edelin. Barnard & Johnson—G. R. Linkins.

No. 54248. Columbia Securities Co. vs. Kennedy-Warren Co.; entry upon premises authorized. Attys., G. P. McGlue, Thomas P. Burke—W. Gwynn Gardiner, J. S. Flannery et al.

No. 54373. Otto G. Hausman vs. George F. Kimmel et al.; stipulation filed and approved. Attys., Douglas, Obear & Douglas—W. J. Lambert. R. H. Yeatman.

No. 54319. Lawrence M. Lawson vs. Katherine L. Newman; reference to M. M. Murray, examiner. Attys., W. J. Lambert. R. H. Yeatman.

No. 54474. In re assignment of Harry S. Chidakel; order to convey certain real estate. Atty., Joseph A. Kaufmann.

No. 54653. Timothy T. Ansberry vs. Osden L. Mills, &c.; decree signed; appeal noted by plaintiff; bond, $100, &c. Attys., Douglas, Obear & Douglas—J. W. Fihelly Leo A. Rover. L. C. Garnett.

PROBATE PROCEEDINGS.

Estate of John Howard Beaver; will filed dated October 26, 1921.

Estate of Mary Hanekes; letters of administration granted to Carl C. Haneke; special bond, $1,000. Atty., C. B. Bauman.

Estate of David F. Clemmer; letters of administration granted to Nannie B. Clemmer; bond, $1,500. Attys., Kane & McEnerney.

Estate of Thomas F. Cook; letters of administration granted to Joseph F. Cook; bond, $7,000. Atty., F. G. Dunhau.

Estate of Agnes O'Connell; will admitted to probate and letters testamentary granted to Earl P. Ready. Atty., E. P. Ready.

Estate of Mary Florence Gore; will admitted and letters testamentary granted to James Wellington Boardman. Atty., W. E. Schooley.

Estate of William M. Howard; payment to H. Clay Espey authorized.

In re Patricia S. Morrison et al.; investment authorized. Atty., Godfrey L. Munter.

Estate of James Sagar; bond of $1,000 to remain in force and cancelling $5,000 undertaking. Attys., Cuthell. White. Hotchkiss & Mills.

In re Leo W. Burke et al.; allowance granted; additional weekly allowance granted. Atty., D. L. Hatch.

In re Leon Ross et al.; borrowing of certain amount authorized, payment of minor's share of balance due, cost of repairs, &c., authorized. Atty., C. A. White.

Estate of Lou Sims Rose; will filed dated July 7, 1930.

Estate of Peter W. Keys; petition for probate and letters testamentary. Atty., D. S. Groff.

Estate of Laura Gray; petition for letters of administration. Atty., C. H. Merillat.

Estate of Mary Jeanette Kiefhaber; petition for letters of administration Attys., Esch, Kerr, Woolley & Lewton & Shipe.

Estate of Elizabeth Bombry; petition for probate and letters testamentary. Attys., Truce & Pedersen.

Estate of William B. Freeman; petition for probate and letters testamentary. Atty., Kate P. Johnson.

Estate of William Shepherd Benson; will admitted and letters testamentary granted to Howard H. Benson; special bond, $2,000. Atty., Martin J. McNamara.

CRIMINAL PROCEEDINGS.

No. 51461, U. S. vs. Fred L. Rohrback; embezzlement; appeal noted; bond, $100, &c.; designation of record filed; time within which to file bill of exceptions extended to August 11. Atty., E. Russell Kelly.

G. J. No. 9878. U. S. vs. Earnest White; grand larceny; recognizance, $300; Patrick F. O'Connor, surety, taken.

LAWSUITS.

No. 81563. Margaret Goodall, infant, vs. John A. Eielin; damages, $35,000. Attys., I. Irwin Boleton. Samuel Levine.

No. 81563. Columbus Moore vs. U. S. A.; petition. Atty., J. E. Bentley.

No. 81564. Casmir Marcella, assignee, August Omll & Bro., vs. Brown Bros. and Brown, Inc.; debt, $3,505.02 Attys., Elwood H. Seal, D. C. Eberly.

DOCKETED JUDGMENT.

No. 2342. John Loughran, administrator, vs. Madeline Zapf; judgment Municipal Court, $148.70. Atty., Frank R. Long.

MECHANICS' LIENS.

No. 13523. The Frederick Brick Works vs. J. E. Fox; 4510 et al. South Dakota ave. ne., $768.42. Atty., R. H. Yeatman, jr.

No. 13524. West Brothers Brick Co. vs. John J. Woodward et al.; No. pt. lot 55, square 2061, Richmond Park, $170.80. Atty., Louis Ottenberg.

No. 13525. Same vs. Same; So. pt. lot 55, square 2061, etc., $170.80. Atty., Louis Ottenberg.

No. 13526. Lewis A. Johnson vs. Florence Waters, 1804 Vermont ave. nw., $1,000. Atty., Thomas W. Parks.

No. 13527. Same vs. John A. Hyder, 1203 W st. nw., $150. Atty., Thomas W. Parks.

EQUITY SUITS.

No. 54808. John Knox Landsdowne et al. vs. Margaret Ross Caswell et al.; exoneration. Attys., Offutt, Imlay & Snyder, John A. Reed.

No. 54609. Helen H. Helcombe vs. Norinne H. Bonnell; partition. Attys., William F. Kelly, F. J. J. Nicolaides.

No. 54610. In re Trust created by will of F. J. Allen; appoint trustee. Atty., B. M. Sandusky.

No. 54611. Ola Hazell Wyatt vs. Leonard S. Wyatt et al.; absolute divorce. Attys., Clifford P. Grant, Jean H. Horwitz.

No. 54612. Alfred D. Smith et al., trustees, vs. George M. Sothoron, jr., et al.; adverse possession. Attys., A. D. Smith, Lucien H. Mercier.

No. 54613. Pearl E. G. Lindsay vs. Lucretia E. Lindsay; cancel deed. Attys., Elizabeth C. Harris—Catherine Keaney.

No. 54614. Julian Sambataro et al. vs. Anthony Sambataro; support and maintenance. Atty., Dora Falkin.

No bankruptcy petitions.

CATALOGUES, BOOKLETS, MAGAZINES, BROADSIDES
NA. 4558 For PRINTING of All Kinds
L. G. KELLY PTG. CO
907 Grant Place N.W.

L. L. PERKINS
WILL BOND YOU.
United States Fidelity & Guaranty Co.
Phone National 0913. Southern Bldg.

TELEGRAPHIC DISPATCHES

New Castle, Pa., July 19 (A.P.).—A light that burned after daylight in the home of Frank F. Hyde today led to the discovery that the 50-year-old filling station operator had killed his wife, their daughter and himself. Police, breaking down a door, found Mrs. Hyde, shot through the right breast, dead. Jane, 19, the daughter, lay dead in her bed, shot in the right breast—apparently slain as she slept. Shot and with his throat slashed, Hyde died in his bathtub.

Chicago, July 19 (A.P.).—Norman Thomas, Socialist candidate for President, will open his party's most intensive campaign July 30. His address in New York City on that day will be followed by a tour of Eastern States ending in New Bedford, Mass., August 21. This will be the first effort of the Socialist party to actively seek votes in the New England States since the World War days.

Sherman, Tex., July 19 (A.P.).—Another Federal Court action seeking to prevent enforcement of State proration of crude oil failed today by decision of a special three-judge court. The court refused application of E. Constantin and other oil operators for a temporary restraining order against the Texas Railroad Commission, the enforcement body.

Los Angeles, July 19 (A.P.).—A second divorce today separated Ian Keith, film actor and Ethel Clayton, film actress. In both suits Miss Clayton accused Keith of cruelty and excessive use of liquor. A decree in the first suit was not entered because of a dispute over property.

Los Angeles, July 19 (A.P.).—A strike of motion picture cameramen tying up twelve productions was called today in the studios of sixteen independent companies by the Independent Cinematographers of the Cameramen's Union. Representatives of the union said the independent companies have refused to pay salaries comparable to those paid by the major producers. Officials of the companies replied they were unable to meet the higher scale because of costs.

New York, July 19 (A.P.).—The President of the United States has virtually mandatory powers to regulate and prevent unfair competition in importing under the terms of the tariff act, the Federal Circuit Court of Appeals ruled today. The United States Supreme Court has held that the Tariff Commission was given specific authority by article 316 of the act to advise the President and has upheld his authority to review the commission's report.

Sweetwater, Tex., July 19 (A.P.).—L. M. Parks, Sweetwater business man, was held without bond after an examining trial today on a charge of murdering his wife, who drowned July 8 at Lake Trammell. Fay Condit, attractive blonde, alleged by the State to have encouraged Parks to commit the alleged offense, admitted that Parks had been paying her bills and associating with her.

Harrison, Ark., July 19 (A.P.).—A. T. Hudspeth, former head of a chain of nine northwest Arkansas banks, pleaded guilty today to a charge of receiving deposits in a bank he knew to be insolvent. The court postponed sentence until January to permit Hudspeth to arrange his personal affairs.

HARVEY PROPERTY REZONING REFUSED

Prince Georges Land Needed for Entrance to Park, Commissioners Told.

A heated hearing before the Prince Georges County commissioners yesterday resulted in their refusal to rezone the Harvey property at Queens Chapel and Ager roads to permit erection of a dairy building. S. H. Harvey represented the dairy, while Irvin Owings and C. Irving Root represented the Park and Planning Commission, which opposed a change in zoning.

Mr. Owings told the commissioners the land on which the dairy would be located was needed for an entrance to a proposed park. Mr. Harvey answered that the park project was indefinite, whereas he planned to build this fall. The commissioners intimated they might change the zoning when he submitted plans of the new building and an agreement to build at once. The Harvey Dairy made application to the commission some time ago for a change from residential to commercial. This was turned down and sent to the county commissioners, who referred it back to the commission, at the same time calling for a public hearing.

Dewey Groves' resignation as chairman of the Mellwood district road committee was accepted by the commissioners, who appointed Reginald Pumphrey in his place. The commissioners also appropriated $1,000 to build a bridge over Rock Branch on the North Keys-Baden road, and $300 for repairs to a bridge over Henson's Branch on the Marlboro-Alexandria road. J. H. Kleine, who painted the jail while a prisoner in it, appeared to ask pay for the job, but was refused.

A joint meeting of the executive committee of the Prince Georges County Firemen's Association and officers of the county rescue squad will be held tonight to discuss future financial relations between the association and the squad.

George L. Henderson, who has been the object of a search by the Federal marshal since April, spent this period working on the farm of Benjamin Parran, brother of U. S. Commissioner J. Frank Parran, who issued the warrant for him, it was brought out at Henderson's hearing on charges of manufacture and possession of liquor.

The newly appointed committee to coordinate welfare and relief work in Prince Georges County will meet again next Monday night to consider a plan to be drawn up by William A. Duvall, former county commissioner. Mr. Duvall presided over the first session of the committee when Dr. B. F. Robertson, pastor of the First Baptist Church, of Hyattsville, was chosen secretary.

Other members of the committee, who were appointed by Dr. C. P. Close, chairman of the County Community Council, are Dr. Harry Nalley, of Mount Rainier; Mrs. James Rose, of Laurel; Earl S. Bellman, instructor of sociology at the University of Maryland, and Dr. Close. Another member, to represent the southern part of the county, will be added later.

LEGAL NOTICES

PEELLE, OGILBY & LESH, Attorneys.
1422 F St. N.W.

NOTICE IS HEREBY GIVEN THAT THE undersigned, Grayson M.-P. Murphy, Otis A. Glazebrook, Jr., F. Erskine Wood, Edward O. McDonnell, John G. Pennypacker, James D. Sawyer, Charles Sumner Barnes, William P. T. Preston, S. S. Wilson, Jr., Charles H. Baetjer, Frederick Osborn, George Cole Scott and Alfonso P. Villa, having formed a limited partnership pursuant to the laws of the State of New York, and desiring to do business in the District of Columbia as a limited partnership, have this day filed a certificate of limited partnership in the office of the Clerk of the Supreme Court of the District of Columbia that the firm name of said partnership is G. M.-P. Murphy & Company; that the business to be transacted by said partnership is buying or otherwise acquiring, selling or otherwise disposing of in any manner or deal, whether on behalf of the copartnership or for others, bonds, stocks and other securities and property, transacting a general securities and brokerage business such as is ordinarily conducted by New York stock exchange firms, and underwriting or subscribing for or assisting to procure underwritings or subscriptions for stocks, bonds or other securities and for otherwise financing or assisting to procure the financing of corporate or other enterprises; that the said Grayson M.-P. Murphy, Otis A. Glazebrook, Jr., Edward O. McDonnell, F. Erskine Wood, John G. Pennypacker, James D. Sawyer, Charles S. Barnes, William P. T. Preston, S. S. Wilson, jr., and Charles H. Baetjer are general partners; that the said Frederick Osborn, George Cole Scott and Alfonso P. Villa are special partners; that the said special partners have contributed as capital to the common stock of said partnership, the following sums, cash, to wit, namely: Frederick Osborn, $62,500.00; George Cole Scott, $300,000.00, and Alfonso P. Villa, $357,500.00, and have also made additional contributions of capital to said common stock consisting in each case of securities and/or other property having the actual and agreed value hereinafter specified, to wit: Frederick Osborn, $112,500.00, and Alfonso P. Villa, $42,500.00; and that, the term for which the said partnership is to exist commenced on May 7, 1932, and is to end at the close of business on December 31, 1934, subject to earlier termination by the withdrawal of a partner, in the event of a material breach of the articles of co-partnership. Dated this 12th day of July, 1932. (Signed) Grayson M.-P. Murphy, Otis A. Glazebrook, Jr., F. Erskine Wood, Edward O. McDonnell, John G. Pennypacker, James D. Sawyer, Charles S. Barnes, William P. T. Preston, S. S. Wilson, jr., Charles H. Baetjer, Frederick Osborn, George Cole Scott and Alfonso P. Villa.
jul16.20.22.25.27.29.aug1.3.5.8.10.12

BANKRUPTCY NOTICES

IN THE SUPREME COURT OF THE DISTRICT of Columbia, holding a Bankruptcy Court. In the matter of Leah Fox, Bankrupt. In Bankruptcy, No. 2685. To the creditors of Leah Fox of the City of Washington, District of Columbia: Notice is hereby given that on the 14th day of July, A. D. 1932, the said Leah Fox was duly adjudicated bankrupt, and that the first meeting of her creditors will be held at my office in the Investment Building, Fifteenth and K streets northwest, Washington, D. C., on the 26TH DAY OF JULY, 1932, at 10:30 o'clock a. m., at which time the said creditors may attend, prove their claims, appoint a trustee, examine the bankrupt and transact such other business as may properly come before said meeting.
FRED J. EDEN, Referee in Bankruptcy.
20

Candidate of Socialists Speaks Here Tomorrow

James H. Maurer, candidate for Vice President on the Socialist ticket, will address a public meeting tomorrow night in the Typographical Temple, 428 G street northwest.

Launching his campaign, Mr. Maurer will describe conditions in various sections of the country and point out what he considers the best remedy for the present "deplorable situation."

Nashville Man Is Head Of Southern Publishers

Asheville, N. C., July 19 (A.P.).—James G. Stahlman, editor and publisher of the Nashville, Tenn., Banner, was elected president of the Southern Newspaper Publishers' Association today.

He succeeds Clark Howell, jr., business manager of the Atlanta Constitution, who was named chairman of the board.

AUCTION SALES

FRIDAY, JULY 29—
THOS. J. OWEN & SON, Auctioneers.
1431 Eye Street Northwest.

TRUSTEES' SALE OF SIX VALUABLE SEMIDETACHED FRAME DWELLINGS KNOWN AS PREMISES 4431, 4433, 4435, 4437, 4439, 4443 AND 4445 BREWER PLACE NORTHWEST.

By virtue of a certain deed of trust duly recorded in Liber No. 4343, folio 27 et seq., of the land records of the District of Columbia, and at the request of the party secured thereby, the undersigned trustees will sell, at public auction, within the office of Thos. J. Owen & Son, 1431 Eye street northwest, on FRIDAY THE TWENTY-NINTH DAY OF JULY, A. D. 1932, AT ONE-FIFTEEN O'CLOCK P. M., the following-described land and premises, situate in the District of Columbia, and designated as and being lots 49, 50, 51, 52, 53 and 54 in square 1258, in Gordon and Dresser's subdivision of lots in block 3 in Clark and Hurst's subdivision of part of "Whitehaven and Harlem," as per plat recorded in the office of the surveyor for the District of Columbia in Liber 32 at folio 173; subject to covenants of record. Each lot to be sold separately.

TERMS OF SALE: One-third of the purchase money to be paid in cash, balance in two equal installments, payable in one and two years, with interest at six per centum per annum, payable semi-annually, from day of sale, secured by deed of trust upon the property sold, or all cash, at the option of the purchaser. A deposit of $300.00 will be required at time of sale on each lot. All conveyancing, recording, etc., at cost of purchaser. Terms of sale to be complied with within thirty days from day of sale, otherwise the trustees reserve the right to resell the property at the risk and cost of defaulting purchaser, after five days' advertisement of such resale in some newspaper published in Washington, D. C.
JAMES D. HOBBS.
HENRY J. BOBB.
P—jy20.22.25.27.29 Trustees.

LOST 1

BAG—Lady's tapestry, large. Monday, about 3 p. m., at 7th & I nw.; contained money, rosary, &c. Reward. 1617 O st. nw. North 1896.

DOG—Boston bull; male; part white face and chest; had on breast strap; no license. Reward. Emerson 4317.

PIN—White gold, oval shape, set at each end with blue stones; downtown section. Reward. 2725 13th st. nw.

WATCH—Man's; gold, with chain; initials C. J. L.; vicinity Ga. ave. and Delafield pl. nw. Reward. Phone Metro. 8872 or Adams 4101-J.

PERSONALS 3

BATH and massage for $2.50; nurses. Miss Crawford & Miss O'Neil. 1901 King st., Alexandria, Va. Call Alex. 1487.

BODY MASSAGE—Masseur from N. Y. City; gentlemen only. Phone Natl. 5084.

WHEN DEATH STRIKES A FAMILY
There is no need for them to feel that they must accept inferior funeral services due to inability to pay a high price. THE GREATER W. W. CHAMBERS offers a complete funeral, rate and all, for as little as $75; the world's finest waterproof, airtight, guaranteed steel burial vault may be had from Chambers for $85. In case of death, call the Greater W. W. Chambers Co., 14th st., corner Chapin st. nw. Columbia 0432.

CLAIRVOYANTS 4

LICENSED BY DISTRICT OF COLUMBIA
RELIABLE
MARTHA SPENCER
WASHINGTON'S DISTINGUISHED PSYCHOLOGIST AND SCIENTIFIC LIFE READER.
17 YEARS AT PRESENT ADDRESS.
Without a question will tell you the object of your call, names of friends, relatives and actual facts concerning your life and circumstances which you know to be absolutely true. MY METHODS AND WORK ARE DIFFERENT FROM ALL OTHERS.
Mrs. Spencer will refuse to accept any fee unless she gives the utmost satisfaction.
924 14TH ST. N.W.

MME. GARRIGUES, Psychic Adviser. Hrs., 9-2. Reads., $1. 2514 17th st.; Col. 0383.

D'ASHMAN 1212 EYE ST. NW. MET. 3257
Advice on all affairs of life.

MADAME ZOE
Psychic and card readings; evenings by appt. 1332 Eye st. nw., Apt. 71. Dist. 1319

MADAM MEMBRANCE
Clairvoyant Palmist, reads your past, present and future. If you are in trouble, consult me. I will tell you what you want to know. Special $2 reading. $1. Hrs., 9 to 8 during July and August. 900 11th st. nw.

MADAM NAOMA PALMIST MEDIUM
Tells anything you want to know; who and when you'll marry; makes up lovers' quarrels and family troubles. How to gain and hold a good position. overcomes troubles, bad luck. Hours 9 to 9. $2 readings, $1. 623 7TH ST. NW. (BET. F & G STS.)

SPIRITUALISTS 5

DR. JANE COATES—3 days' free treatment with each reading appointment. 1473 Meridian pl. nw.; Col. 6227.

J. K. SIMMONS, SPIRITUAL MEDIUM. Readings by appt.; seances Thur., 8 p. m. 1341 NEWTON ST. NW. Col. 4342.

MESSAGE-HEALING SERVICE TONIGHT
REV. JANE B. COATES, Director.
1473 Meridian pl. nw.
Subject: "Out of the Darkness."

MOTOR TRAVEL 6

PRIVATE CARS DAILY TO ALL POINTS. LOWEST RATES. U. S. TRAVEL BUREAU. 1221 PA. AVE. NATL. 2278

AUTOMOBILES for SALE 7

AUBURN 1931 COUPE
Convertible; snappy job; very good condition; $800.
KEMPTON CADILLAC, INC.,
1138 Conn. Ave. Dist. 3430.

BUICK—1929 standard five-window sedan; interior clean as a pin; mechanically it is right and can be bought for $375; terms. Nolan Motor Co., 1111 18th st. nw.

BUICK Sedan. Std. 6. Custom equipped; in every way like new, $645.
WILLIAMS & BAKER, INC.,
1325 14th st. nw.

BUICK—1928 Standard Six Sedan, which is mechanically right, which after all is the major factor in any car. Its finish and tires are fair, but for $110 you can not get everything. Nolan Motor Co., 1111 18th st. nw.

BUICK Demonstrator, 1931—67. Sold for $1,880; now $1,173; a real car and a good buy.
STANLEY HORNER, INC.,
1013 14th st. nw. National 5800.

STRANGE AS IT SEEMS —By John Hix

A SEAPORT, miles from the sea, has been established by the French air ministry. The "inland port" was located in the French Alps as a base for seaplanes, on a dam above a canyon. The dam forms a water surface ample for landing seaplanes.

• • • •

George Riley, 115 West Polk street, Chicago, writes that "you do not ask questions—you say the question and ask the answer."

• • • •

A municipal court jury in Los Angeles recently brought in 156 separate verdicts, all at the same time and all with the same decision—"Not guilty." The jurors were in the trial of 52 show people charged with staging an indecent production. Each defendant faced three counts, making 156 verdicts necessary.

• • • •

A. L. Anthony, athletic director of the Del Rio, Tex., schools, reports that when Del Rio and Hondo, Tex., baseball teams played recently, everything but the score was tied. Each team, the summary showed, got six hits, one home run, one three-base hit, one two-base hit, three singles, and four errors. Each pitcher fanned six batters and each hit one man with a pitched ball. There were eight runners on each side left on bases, and one man on each team stole third base. The score at the beginning of the ninth inning was 4-4, but at the end of the game Del Rio had won, 5-4.

Any reader wanting further proof of anything depicted here should address the author, care of The Washington Post, and inclose a stamped and self-addressed envelope for reply.
JOHN HIX.

Tomorrow: A Catcher Who Played Every Position Except Catcher.

Colors give added realism to strange things and happenings illustrated by John Hix on a full page in The Sunday Post.

AUTOMOBILES for SALE 7

CHEVROLET—Coupe, late 1927, in excellent mechanical shape and priced at less than a year's carfare; $60. Nolan Motor Co., 1111 18th st. nw.

CHEVROLET—De luxe 1929 sedan, painted an Indian tan. The condition of the entire car is good and real buy for $199. Nolan Motor Co., 1111 18th st. nw.

CHEVROLET BUYERS—I have several late model Chevrolet sedans and coaches that have been repossessed; will sell very reasonable and arrange for service on same; terms to suit; your car taken in trade. Address Box 150, Washington Post.

CHEVROLET—1929 coach, which has an A1 motor; original black paint in fair condition and good tires. Fine transportation for some one at $185. Terms can be arranged. Nolan Motor Co., 1111 18th st. nw.

CHRYSLER SEDAN—1928 model, with good paint, clean upholstery, a sound motor and good tires, for only $135, and on terms. Nolan Motor Co., 1111 18th st. nw.

DODGE—Sedan; a 1928 model which still has many thousands of miles of use for only $105; terms. Nolan Motor Co., 1111 18th st.

FORD—1929 phaeton; an ideal summer car, drop the top, get the sunshine at a cost of $139 which can be spread over months. Nolan Motor Co., 1111 18th st. nw.

FORD—Sport coupe; this 1930 car is being sold for an owner who has been ordered abroad. See Mr. Roper about this car, which is being offered for $245. Nolan Motor Co., 1111 18th st.

FORD—1930 roadster; well fenders, saddle lamps, trunk rack; car is in excellent shape and can be bought for $230. Nolan Motor Co., 1111 18th st. nw.

FORD—1931 de luxe roadster, which has plenty of special equipment; unpaid notes of $279 is the purchase price and the reason it is so cheap. Nolan Motor Co., 1111 18th st.

FRANKLIN—Series 6-11 two-passenger coupe, with new-type radiator shell. Good condition throughout and can be bought for unpaid notes of $139. Nolan Motor Co., 1111 18th st. nw.

HUDSON Sedan; custom body; was $2000; now $145; real buy.
GRAHAM MOTOR SALES, INC.,
1358 14th St. NW.

PACKARD—No need to say any more except that this is a little fine car and is priced at only $79. Nolan Motor Co., 1111 18th st.

PLYMOUTH 1932 Coupe. Excellent car; splendid condition throughout. Only $495
H. B. LEARY, JR., & BROS.,
1321-23 14th St. NW. North 6820.

PLYMOUTH—1930 sedan; a clean car all the way through inside and out, from tires to top. A very good value at $190. Terms if you wish. Nolan Motor Co., 1111 18th st. nw.

WANTED—AUTOMOBILES 13

FOR PERSONAL USE, 1932 Chevrolet sedan; state lowest price spot cash. Box 163, Washington Post.

WE BUY any make car; highest prices paid. See us before you sell. Auto Mart. Open evenings and Sundays. North 6127.
1333 14TH ST. NW.

CASH FOR YOUR CAR
Without a doubt I pay highest price. If your car is not paid for, will pay your undue balance, give you the difference in cash. No delay. Drive to 1729 14th st. nw.
SEE MR. BARNES

HELP WANTED—MALE 18

MAN—To travel with manager in Md. and Va.; about $80 month to start; chance for advancement. Apply Room 603, 1319 F st. nw.

SALESMAN—Experienced washing-machine salesman with car; 1 day on floor every 7 days; live leads in addition. Apply Mr. Williams, 8:30 to 10 a. m., Barber & Ross, Inc., 11th and G sts. nw.

HELP WANTED—MALE 18

SALESMEN—To sell men's tailored clothes. Box 162, Washington Post.

500 MEN WANTED to come to the Empire Barber Shop and get their haircut for 25c daily; 12 expert barbers. 333 6th st. nw., 8 a. m. to 11 p. m.

SALESMEN.
Unusual opportunity for intelligent, live-wire men to connect with
KEMPTON CADILLAC, INC.
Apply Mr. Kipp, 1138 Conn. ave. nw.

REFRIGERATION MEN
A square deal, intelligent supervision and no discounts.
C. A. MUDDIMAN CO.
Westinghouse is the popular job to sell. Commissions paid when due.
911 G ST. NW., BETWEEN 9:30 AND 12.

SITUATIONS—FEMALE 21

COLORED WOMAN wishes position; experienced housekeeper. Also good cook. Phone North 6306. 481 Pa. ave. nw

COLORED woman, young, energetic willing; part-time worker or mother's helper; city refs. 1418 Que st. nw.; North 5687.

GENERAL housework, excellent cook; in or out of city. Call North 9011, between 8 a. m. and 2 p. m.

GIRL—Colored; washework by the day or mother's helper; lots of children; city refs. Lincoln 0720.

MIDDLE-AGED white woman; general work in small family; good cook; best refs.; stay nights. Box 161, Washington Post.

YOUNG woman, married, no children, will manage apt. or give secretarial services for pleasant apt. Box 140, Washington Post.

SITUATIONS—MALE 22

CHAUFFEUR, houseman; colored; 7 years' experience; free to travel; best refs.; 3 years last place; neat, reliable. Dec. 4039.

BUSINESS OPPORTUNITIES 24

CLEANING and pressing shop for sale; good bargain. 2404 14th st. nw.; Col. 7788.

REAL ESTATE LOANS 27

FIRST AND SECOND TRUST LOANS.
C. F. WARING.
1418 F st. nw. NAtional 9172.

WANTED—Pets—Livestock 34

WANTED—PUPPIES OF ALL KINDS.
CALL COLUMBIA 2385.

MISCELLANEOUS for SALE 35

ANTIQUE chest of drawers, desk, dresser, chiffonier, mirror, secretary, china closet, porch furniture, doll buggy. Georgia 1584

BICYCLES—Rollfast and other high-grade wheels; repairing. Haselton Bicycle & Sporting Goods Co., 424 9th st. nw

DIAMOND FLEXIBLE BRACELET—Platinum top; cost $150; party must sacrifice, $50. Kahn Optical Co., 617 7th nw.

DIAMOND PRINCESS RING—Two blue-white diamonds, weighing about 1 carat; bargain, $65. Kahn Optical Co., 617 7th nw.

DIAMOND SOLITAIRE RING—2½ carats; absolutely perfect gem, finest cut and brilliancy; solid platinum mounting, set with 14 diamonds; cost $900; party must sacrifice, $425. Kahn Optical Co., 617 7th nw.

DIAMOND SOLITAIRE RING—2 carats, almost perfect; cost $475; must be sold at once, $225. Kahn Optical Co., 617 7th nw.

WANTED—MISCELLANEOUS 36

GOLD, SILVER, WATCHES
Diamonds and Old Jewelry needed for our mfg. dept. Full cash value paid.
SELINGER'S, 518 F ST. NW.

COUNTRY BOARD 39

MODERN farmhouse; large rms., porches, shady lawns; good water; Southern cooking. Mrs. Roz I. Hyndman, Box 273, Frederick, Md.

MT. AIRY, MD.—Mountain View; high; plenty of shade; quiet; home-grown vegetables; modern conveniences; terms, $10 to $12 adults; children, $5 to $8 wk. Mrs. Lula Pickett. Box 44

SUBURBAN ROOMS AND BOARD FOR RENT 39A

PA. AVE. SE., 2916—Attractive room; in modern home; very reasonable rent; inspection will convince you.

SUBURBAN—Lee Highway, 15 minutes from city; large house, 3-acre lawn; a. m. l.; desires 3 young ladies. Phone Walnut 8784.

ROOMS—FURNISHED 42

NEWTON ST. NW., 1625—Large 2-nishfront rm.; 4 windows; owner's well-kept home; highest, coolest location in city proper, yet near restaurants, movies, shops, car lines; rent greatly reduced; gentleman.

P ST. NW., 2120, near Dupont Circle—Apartment 20, second floor. Large room, next to bath $4 per week.

PARK RD., 1827—Delightful, large front rm., private bath; in exceptionally cool house; also corner rm., next bath. Col. 10322.

R. I. AVE. NW., 1305—Large front rooms; twin beds; $12.50 month each person; also double rooms; reasonable.

R. I., 1821 (Scott Circle)—Front room, running water; vacancies; prices reasonable several in room; transients.

SHERMAN—1101 15th st., Apt. 701. Cool, attractive front rm.; for 1 or 2; twin beds; also single rm.; reasonable. Dist. 3399.

THE WESTMINSTER—1607 17th st. nw. Cool, outside rooms; single, double; private b

The Washington Post.

JULY 20, 1932

PHONE RATE HEARING IS MARKED BY CLASH

C. & P. Counsel Asks That Commission's Exhibits Be Rejected.

A clash between William A. Roberts, special counsel of the Public Utilities Commission, and R. A. Van Orsdel, counsel of the Chesapeake & Potomac Telephone Co., late yesterday climaxed the resumption of the telephone rate hearing and cast a sidelight on the determination of both sides to a fight to a finish.

After Mr. Roberts had introduced evidence through the testimony of Thomas R. Tate, commisison valuation engineer, that the total depreciation of the telephone company property as of December 31, 1931, had been estimated at $9,215,187, or 30.05 per cent of the book cost of $30,664,503, Mr. Van Orsdel made a motion that all of the commission's exhibits as to both valuation and depreciation be rejected.

The basis for the motion was that no valuation could be set up without going through the customary procedure, which would require a year or more, and that the commission is without jurisdiction in estimating the telephone company's depreciation. This latter authority, Mr. Van Orsdel contended rests solely with the Interstate Commerce Commission because of the interstate character of the company.

1924 Order Is Cited.

When Mr. Roberts objected to the motoin on the grounds that the valuation figures are tentative and were submitted for the purpose of rate making and that the right of computing depreciation is granted by paragraph 16 of the public utility act, Mr. Van Orsdel read into the record an order by the utilities body in 1924.

This order, promulgated in a former rate case and by an entirely different body, stated that grave doubt existed as to the commission's jurisdiction over depreciation and consequently acquiesced to the Interstate Commerce Commission without contest.

Maj. Gen. Mason M. Patrick, chairman of the utilities body, took the motion under advisement, upon Mr. Roberts' motion, until all evidence and argument is presented by both sides. He then adjourned the hearing until 10 o'clock tomorrow morning.

Launching an obvious attack on the book figures of the telephone company's property valuation, Mr. Roberts offered a mass of computations by which he intends later to show that the company's rate of return is excessive. Lacking definite information regarding the actual costs of construction, installation and maintenance, except as furnished by the telephone company, he directed his attack on depreciation.

Less Actual Cost.

While telephone officials hold that a fair valuation of the company property is approximately $31,999,000, which is the book cost as of December 31 last, Mr. Roberts submitted evidence that the actual cost of reproduction, less depreciation, would range from $23,955,337 to $21,897,611, or an average of $22,926,474.

The first figure is reached by deducting exclusive toll property, because of its interstate character, and a 23 per cent depreciation, or $6,761,099, as calculated on the basis of 1924 figures. The second computation utilizes the estimate of 30 per cent depreciation, as of 1931, and consequently deducts $8,818,825 as depreciation.

Depreciation data in both instances are obtained from records of the telephone company as to book costs, net additions, and retirements. The 1924 depreciation of 23.06 per cent on a book cost of $17,558,515 is based on a "depreciation study" made by the telephone company in 1924, whereas the 1931 computations are those of the commission staff.

Changes to Dial System.

Changes from the manual to the dial system of operation, now being accomplished, were blamed for much of the depreciation by Mr. Tate. Attention was called to the replacement of exchanges necessitated by installation of the new equipment.

Mr. Tate estimated that the actual construction costs of reproduction of the telephone company's property would be even less than the figures given were a contract actually let.

H. R. Whiting, assistant valuation engineer, testified that Washington ranks second in the number of telephones in proportion to population, being surpassed only by San Francisco. In 1931 there were about 44 telephones for each 100 residents, he said. This, he added, should reduce the service costs.

Earlier Mr. Roberts offered statistical tabulations to show that the reproduction cost of property of the Chesapeake & Potomac Co. used entirely for toll purposes is $665,668.

Letter Reaches Capital From London in 5 Days

Five days after it was mailed from London, England, a letter was delivered to Eugene R. White, director of International Postal Service, in Washington. The communication was sent by G. Herring, chief superintendent of the British Air Mail Service.

This epochal fast mail service was made possible by a fast steamer from England to Belle Isle, Canada, and thence to Washington by airplane. The average time for a letter from London to Washington is seven days.

"Press Club March" Broadcast Tomorrow

Composed by Henry Fillmore, noted Cincinnati bandmaster, "The National Press Club March" will be broadcast for the first time tomorrow afternoon over a National Broadcasting Co. hookup beginning at 3:30. The Navy Band will play the air.

Lieut. Charles Benter, director of the naval music unit, will handle the baton. Bascom Timmons, president of the Press Club, will be heard during the program and will thank Mr. Fillmore for writing the number and Lieut. Benter for playing it.

$35 Is Filling Station Loot.

Paul M. Doyle, manager of a gasoline station at Sixth and Water streets southwest, reported the premises entered yesterday and $33 stolen.

Pay Telephone and $40 Stolen.

A pay telephone and contents, valued at $40, was reported stolen from a downtown moving picture theater yesterday. Raymond C. Whipp, 714 G street southeast, made the report.

Canvas of 'Old Ironsides' Unfurled on Her Birthday

Post Staff Photo.

The mizzenmast canvas of the famous frigate Constitution in silhouette in commemoration of the 134th anniversary of its putting out to sea July 20, 1798.

Crowd Marvels at Skill of Modern Gobs in Handling Sails.

The perennial winds whistled through Old Ironsides' sails yesterday.

While a bos'n's whistle piped a shrill discord, a swarm of twentieth century sailors unfurled and lanyarded into place the mizzenmast canvas of the U. S. S. Constitution at her mooring at the Washington Navy Yard.

It was the one hundred and thirty-fourth anniversary of the day when the famous frigate first felt the pull of wind against canvas. The first cruise of the Constitution was begun on July 20, 1798, when she dropped down from Charlestown, Mass., where she was built, to Boston Light, and out to sea.

Twenty-eight brawny sailors of 1932 have been schooled in the operation of square-riggers. Yesterday, before a distinguished throng of spectators, which included Attorney General William Mitchell, they proved they could sail before the mast.

The modern seamen—some of them lads of but a year's service in the Navy—can man the nautical artillery of yore, too. To the clipped commands of a smartly uniformed lieutenant, a bare-torsoed gun crew yesterday demonstrated how the 32-pounder carronades were fired in the days of close-locked sea fights.

The gun crew, sweating but enjoying the ceremony, wore cutlasses at their hips and knives in their belts. They were ready to "board the enemy" if the carronades didn't suffice for victory.

The Constitution's original ship's company numbered 475. Under the direction yesterday of Lieut. Comdr. Henry Hartley, of submarine S-vage fame, and Commander Louis J. Gulliver, the crew of 28 filled the crowd with surprise at their agility in climbing to the high cordage of the old fighting ship.

Young naval officers were kept busy explaining to spectators the complex terms bellowed out by the bos'n as he piped the men to their labors in the rigging. The terms "top'l," "t'gallant," "clewline," "buntline," however, were soon at the tongues end of many.

Besides the Attorney General, included among the company present were: Mrs. Ernest Lee Jahncke, wife of the Assistant Secretary of the Navy, and her two daughetrs, Cora and Adele; Rear Admiral Henry V. Butler, commandant of the navy yard, and a number of others.

Girls Pick Apollo At Church Carnival

Benjamin Reed, 22, Is Acclaimed Handsomest Man of Ten Entrants.

After considerable deliberation on the part of the Assumption Girls Club, Benjamin Peed, 22, of 3213 Ninth place southeast, last night was acclaimed the handsomest man on the grounds of the carnival of Assumption Catholic Church at Nichols avenue and Highview place southeast.

The girls' club acted as judges. After the ten entrants in the contest in masculine beauty paraded, the girls marked their choice on ballots and Peed emerged ahead. He is an employe of St. Elizabeths Hospital. He has brown hair, blue eyes and is of medium height. He received a gold piece as his prize.

The carnival will conclude Saturday night. Tomorrow's special feature will be comedy night. A prize will be awarded to the person donned in the most ludicrous costume.

Boy, Struck by Truck, Suffers Lacerations

Eight-year-old Robert Lanham, of 1251 W street southeast, suffered lacerations to the forehead when he was knocked down at Nichols avenue and W street southeast, by a truck operated by Herman Owens, of Oxon Hill, Md., yesterday.

According to witnesses the boy ran from behind a parked automobile and into the path of Owens' vehicle. He was treated at Casualty Hospital.

Policemen Target For Whisky Jars

Fires Two Shots Into Car of Rumrunners, Who Make Escape.

A policeman was showered with half-gallon jars of whisky and was forced to display his agility in dodging an alleged whisky car early yesterday and in defense fired two shots into the body of the machine, but the occupants got away.

Private C. B. McDonald, of the Third Precinct, was the policeman who spent an exciting few minutes on Willard street between Seventeenth and Eighteenth streets northwest.

He said he approached a car parked in the middle of the street without lights. As he stepped into the street the car was thrown in gear and dashed at him. He jumped aside and a man on the running-board hurled the first half-gallon jar at his head. McDonald fired one shot into the car. The machine was blocked by a milk wagon and its driver threw it into reverse and again attempted to run the policeman down. McDonald fired again, but the driver backed into Seventeenth street and escaped.

Boy Hurt by Fall Into Excavation.

Harold Hull, 7, of 5311 Georgia avenue northwest, was severely cut about the head yesterday when he fell into an excavation while playing near Georgia avenue and Military road. He was treated at Walter Reed Hospital for multiple lacerations of the head and possible concussion.

DAILY WEATHER REPORT

TODAY'S SUN AND TIDE TABLE

	AM.	PM.
Sun rises	4:58	
Sun sets		7:30
High tide	9:45	10:17
Low tide	4:08	4:33

WEATHER CONDITIONS.

U. S. Dept. of Agriculture, Weather Bureau, Washington, Tuesday, July 19—8 p. m.

Forecast for the District of Columbia—Fair Wednesday and probably Thursday; continued warm; gentle winds, mostly west.

For Maryland—Generally fair Wednesday and probably Thursday; continued warm.

For Virginia—Generally fair and continued warm Wednesday and Thursday.

The northeastern disturbance has remained practically stationary, Chatham, New Brunswick, 29.64 inches. The western disturbance is advancing slowly eastward over the Rocky Mountain region, the Plains States, and the western Canadian Provinces, Moorhead, Minn., 29.58 inches, and it has been attended by showers in the Rocky Mountain and Plateau regions, the northern Plains States, and the Lake Superior region. Local thundershowers have occurred from Texas eastward to Georgia and Florida. Port Arthur, Tex., reporting a 24-hour amount of 3.78 inches. Pressure is high and rising over the North Pacific States and the northern Plateau region, North Head, Wash., 30.28 inches, and it is relatively high from Ontario southeastward to Florida and thence eastward over the ocean, Elkins, W. Va., and Charleston, S. C., 30.10 inches. The temperature has risen in middle and northern sections east of the Mississippi River and has fallen from Montana southwestward to Nevada. The temperature is considerably above normal east of the Rocky Mountains, except in the extreme South, and abnormally high maxima were registered over a wide area, the highest being 104 degrees at Huron, S. Dak., Moorhead, Minn., and Valentine, Nebr.

Local Weather Report.

Temperature—Midnight, 73; 2 a. m., 69; 4 a. m., 67; 6 a. m., 67; 8 a. m., 73; 10 a. m., 82; 12 noon, 86; 2 p. m., 89; 4 p. m., 92; 6 p. m., 92; 8 p. m., 87; 10 p. m., 85. Highest, 94; lowest, 66. Relative humidity—8 a. m., 65; 2 p. m., 41; 8 p. m., 53. Rainfall (8 p. m. to 8 p. m.), none. Hours of sunshine, 12.1. Per cent of possible sunshine, 83.

DEPARTURES FROM NORMAL.

Accumulated excess of temperature since January 1, 1932, 605 degrees.

Excess of temperature since July 1, 1932, 2 degrees.

Accumulated excess of precipitation since January 1, 1932, 1.06 inches.

Deficiency of precipitation since July 1, 1932, .95 inch.

Temperatures and Precipitation.

Temperatures and precipitation for 24 hours ended 8 p. m. Tuesday:

	Highest	Lowest Mon. night	Tues. 8 p.m.	Rainfall
Washington, D. C.	94	66	87	....
Asheville, N. C.	92	62	84	....
Atlanta, Ga.	90	72	78	0.02
Atlantic City, N. J.	82	66	74	....
Baltimore, Md.	94	70	80	0.06
Birmingham, Ala.	90	76	78	0.12
Bismarck, N. Dak.	98	72	96	....
Boston, Mass.	82	64	78	....
Buffalo, N. Y.	84	66	72	....
Chicago, Ill.	96	74	92	....
Cincinnati, Ohio	98	66	86	....
Cheyenne, Wyo.	86	60	80	....
Cleveland, Ohio	90	70	90	....
Davenport, Iowa	96	74	92	....
Denver, Colo.	98	66	84	0.04
Des Moines, Iowa	98	68	94	....
Detroit, Mich.	98	72	92	....
Duluth, Minn.	76	66	64	....
El Paso, Tex.	100	80	98	....
Galveston, Tex.	86	72	82	0.60
Helena, Mont.	72	56	56	0.48
Indianapolis, Ind.	94	70	88	....
Jacksonville, Fla.	88	74	82	....
Kansas City, Mo.	96	76	94	....
Little Rock, Ark.	94	78	90	....
Los Angeles, Calif.	78	58	76	....
Louisville, Ky.	94	70	92	....
Marquette, Mich.	82	64	66	....
Memphis, Tenn.	92	78	92	....
Miami, Fla.	90	74	84	....
Mobile, Ala.	94	80	80	....
New Orleans, La.	90	76	80	0.26
New York, N. Y.	88	66	84	....
Omaha, Nebr.	98	76	92	....
Philadelphia, Pa.	92	70	88	....
Phoenix, Ariz.	108	76	104	....
Pittsburgh, Pa.	92	66	88	....
Portland, Me.	78	60	72	....
Portland, Oreg.	70	52	68	....
Salt Lake City, Utah	94	70	76	0.16
St. Louis, Mo.	96	74	92	....
St. Paul, Minn.	96	74	94	....
San Antonio, Tex.	96	76	74	0.68
San Diego, Calif.	72	62	68	....
San Francisco, Calif.	70	52	66	....
Santa Fe, N. Mex.	86	60	70	0.02
Savannah, Ga.	94	72	84	....
Seattle, Wash.	84	54	68	....
Springfield, Ill.	98	70	90	....
Tampa, Fla.	90	76	82	....
Toledo, Ohio	98	70	92	....
Vicksburg, Miss.	94	74	76	0.38

River Bulletin.

Harpers Ferry, W. Va., July 19—Potomac River clear and Shenandoah cloudy.

U.S. PART IN SPANISH REVOLT IS REVIEWED

Dr. W. R. Manning, in Lecture on War of 1898, Quotes Official Data.

The part played by the United States in the revolt of Spain's American colonies, as reflected in the diplomatic correspondence of the period, was reviewed yesterday by Dr. William R. Manning, of the Division of Latin American Affairs of the Department of State and professor of history in American University, before the conference on Hispanic American affairs at the George Washington University.

Dr. Manning, who is editing the "Diplomatic Correspondence of the United States Concerning the Independence of the Latin American Nations," quoted from the correspondence to show that this country's attitude toward the independence movements was decidedly friendly. Belligerent rights, though not formally extended to the revolting colonies, were tacitly recognized, thus placing Spain and her American colonies on an equal basis, the lecturer showed. The correspondence also indicates that during the period from 1810 to 1820, when the South American countries were establishing their independence, special agents were sent by this Government to give aid to the revolutionary leaders, to assure them of the good will of the United States and to maintain trade.

Referring to the relations of European nations to Latin America during the revolutionary period, Dr. Manning pointed out that England, traditionally the enemy of Spain, encouraged the revolts of Spain's American colonies until the time of Napoleon's seizure of Spain and Portugal, 1810-13. England's primary object then became the defeat of Napoleon, in consequence of which she executed a complete right-about-face to act as the close ally of Spain until after the overthrow of the French emperor, during which time she tried to prevent the independence of the colonies. The English people, however, treated the colonies as actually independent and hoped for this outcome, the lecturer said.

Dr. Manning will continue his discussion before the conference today and will be followed tomorrow and Friday by Dr. N. A. N. Cleven, professor of history at the University of Pittsburgh, who will lecture on "Modern Political Life."

2 Young Autoists Hurt As Vehicle Overturns

Carl Powers, 22, of 3619 Chesapeake street northwest, and Miss Elizabeth Clothier, 22, a student dietitian at Sibley Hospital, escaped serious injury last night when the automobile in which they were riding crashed through a guard rail on South Mountain near Frederick, Md., and overturned.

Companions extricated them from the car, which was badly damaged. They were removed to Frederick City Hospital. Powers was treated for bruises and Miss Clothier for a severe laceration to the scalp.

Plans to Be Discussed For Firemen's Parade

Important plans for the Firemen and Policemen's parade to be held here on Labor Day will be made at a meeting of the committee in charge of arrangements tomorrow at 2 p. m. in the Board of Trade rooms, it is announced by Odell Smith, chairman.

Several thousand policemen and firemen are expected to participate in the parade which is scheduled to be the largest held here in the year. The event is sponsored by the Washington Police and Fire Departments and the Greater National Capital committee.

Man Hurt by Auto Jack, Weapon, in Altercation

William Fulcher, 23, 3507 W place northwest, suffered lacerations of the scalp in an altercation in front of his house yesterday. A part of an auto jack was used as a weapon by his assailant, according to police. He was given treatment at Emergency Hospital.

A charge of disorderly conduct was placed against Fulcher and Wilbur Barnhill, 23, 3515 W place northwest, who was said to be a participant in the altercation.

ENGINEERS PLANNING MORE WATER HERE

345,000,000 Gallons to Be Added to City's Supply; Dam Proposed..

Plans for increasing the water supply of the District by 345,000,000 gallons are now being considered by Secretary of War Hurley and Maj. Gen. Lytle Brown, Chief of Engineers. Congress has already made $150,000 available for the project which would give the city an emergency supply long enough to last five days instead of the present supply, which would only last a day and a half.

The new plan calls for the erection of a dam at the west end of Dalecarlia Reservoir. Specifications were drawn up in the office of the District engineer for the War Department for the Washington area, Maj. Joseph D. Arthur, jr.

Providing that the present plans are improved it is not believed that the work will be finished in less than a year as it will take approximately six months to design and construct new pumps to handle the increased amount of water.

In addition to the increased amount of drinking water made available the generation of more electrical power will also be made possible. Maj. Arthur, the District engineer for the War Department, has said that there is little chance of a water famine here as even during the drought two years ago the supply did not become low.

Slaying of Policeman Swanson Before Jury

The slaying of Policeman Elmer A. Swanson, of the Ninth Precinct, was taken up yesterday by the District grand jury.

Swanson was shot and killed by Nicholas A. Long July 5 after the latter barricaded himself in his home. In the ensuing siege by scores of policemen at Long's home, 506 First street southeast, Swanson was killed and Policemen A. C. Poulsen and B. F. Spittle injured. Long was shot and slightly wounded before his capture.

Volunteer Chiefs Plan Inspection

Local Activities Will Be Studied by National Officers Here.

An inspection of the local activities of the Volunteers of America will be made today by two national officers of the organization who arrived here yesterday afternoon on a country-wide tour to study relief conditions.

The study is being made by Col. Walter J. Crafts, national treasurer, and Col. C. C. Herron, regimental commander for this area.

The national officers will be received this morning by Staff Capt. Arthur E. Wise, regional commander. They will then visit the Relief Mission of the Volunteers, at 471 Pennsylvania avenue northwest, where thousands of the needy are fed each month. Later in the day they will inspect the Children's Health Farm at Ammendale, Md.

Camp Letts Boys Revive Ancient Indian Rites

Boys at Camp Letts, Y. M. C. A. summer retreat on the Rhode River, Md., have revived ancient tribal rites of the American Indian for initiating new arrivals. In the light of a great "council fire" newcomers are inducted into camp membership.

A feature of the ceremony is a symbolic presentation depicting "The Woodcraft Way," the Indian's conception of the Great Spirit. A central fire represents the Great Spirit while four lamps placed around symbolize truth, fortitude, love and beauty. Flaming torches complete the aboriginal atmosphere.

$96,558 Street Contract Let.

Contract for widening, paving and repaving certain streets with asphalt was awarded yesterday by the District Commissioners to the Highway Engineering & Construction Co. on its low bid of $96,558.

Watch Stolen From Home.

A valuable gold watch was stolen from 1339 Irving street northwest yesterday, according to a report made to police by Joseph A. Bernard.

BIRTHS, DEATHS AND MARRIAGES

DEATHS REPORTED.

Rilla Williamson, 76 yrs., Home for Aged and Infirm.
Nannie D. Anderson, 73 yrs., 5418 Broad Branch rd. nw.
Margaret A. Maher, 74 yrs., Gallinger Hosp.
Marion Dorian, 73 yrs., 1424 Meridian pl. nw.
Willard A. Holbrook, 71 yrs., Walter Reed Hosp.
Michael Souders, 59 yrs., 2125 G st. nw.
William B. Sharp, 57 yrs., 635 K st. ne.
Benjamin A. Cornell, 56 yrs., 3119 Nichols ave. se.
Henry A. Allen, 53 yrs., Wardman Park Hotel.
Stewart A. White, 53 yrs., 1342 Gallatin st. nw.
Leo Port, 52 yrs., 631 G st. sw.
Bert McLaughlin, 45 yrs., 2150 Pa. ave. nw.
William A. Lynch, 37 yrs., 627 K st. nw.
Wilbur C. Guessford, 37 yrs., U. S. Naval Hosp.
Milton J. Simmons, 16 yrs., Providence Hosp.
Albert G. Gammond, jr., 4 yrs., Potomac River.
Charles Mangan, 22 mos., Children's Hosp.
Marshall Cash, 3 mos., Gallinger Hosp.
Mildred Fowler, 2 mos., Children's Hosp.
Infant to Robert and Mary Thomas, 3 days, Gallinger Hosp.
James Samuels, 55 yrs., 1901 9½ st. nw.
Martha Mosley, 53 yrs., Casualty Hosp.
Augustus Warner, 50 yrs., Potomac River.
Doctor Towles, 45 yrs., en route Freedmen's Hosp.
Maggie B. Tyson, 42 yrs., 809 25th st. nw.
Russell Hawkins, 42 yrs., 323 I st. se.
Fletcher Dancy, 29 yrs., Gallinger Hosp.
Margaret Leonard, 20 yrs., Gallinger Hosp.
Eugene Millard, 18 mos., Children's Hosp.
Pecola Porter, 14 mos., Children's Hosp.
Rachel L. Wilkinson, 7 mos., 901 E st. sw.
Infant to Henry and Maggie Carr, 2 hours, 2315 I st. nw.

LICENSED TO MARRY.

Robert L. Brown, jr., 21, and Marjorie H. Kasten, 20, both of Richmond. The Rev. F. A. Parsons.
Ike Millison, 29, and Esther Gordon, 24. The Rev. M. A. Horowitz.
Porter M. Beale, 21, and Geneva C. Gibson, 22. The Rev. T. E. Boorde.
Harry L. Dixon, jr., 28, and Martha E. Cockrell, 18. The Rev. E. Hez Swem.
Sampson Simms, 28, and Nettie Murphy, 28. The Rev. Grant Conlee.
Fred D. Patterson, 30, and Mattie King, 36. The Rev. Daniel Washington.
Simon Cabattica, 31, and Isabel Savory, 21. The Rev. M. L. Gumbleton.
John Hall, 35, and Rachel Brown, 19. The Rev. J. H. Randolph.
Thomas Ross, 22, and Bettina Scott, 24. The Rev. J. H. Marshall.

Marriage licenses have been issued in Upper Marlboro to:
John Edward Lawson, 27, of Upper Marlboro, and Virginia Ellie Moreland, 19, of Oxon Hill.
Asa Delma Campbell, 28, and Ruth Chisholm, 23, both of Cherrydale, Va.
Clarence W. Seymour, 22, of Washington, and Naomi Rampey, 21, of Woodbridge, Va.
Patrick F. McGorgan, 23, of 1306 Park road northwest, and Lydia Frye, 24, of 1305 Rhode Island avenue northwest.
Edgar Marshall, 21, of 761 Twentieth street northeast, and Hannah Hillman, 18, of Seat Pleasant, Md.
Licenses issued at Rockville, Md.:
John Daniel Wilson, 34, and Jessie Agnew Borden, 25, both of Ballston, Va.
Frank G. E. Swider, 33, 3349 Nichols avenue southeast, and Helen McCormick, 33, Baltimore, Md.
Morris A. Taylor, 23, and Nettie V. Lizear, 18, both of Beltsville, Md.

BIRTHS REPORTED.

Donald M and Margaret H Wilson, twin girls.
Robert C. and Mary Thomas, twin boys.
William H. and Adaline J. Clifton, boy.
Willis L. and Margaret M. Stephenson, boy.
George A. and Alice H. Rueth, jr., boy.
John P. and Dorothy C. Chester, boy.
Andrew M. and Mary Carey, boy.
Earl J. and Betty L. Ready, boy.
Paul and Dora Schloss, erg, boy.
Harvey C. and Clara E. Stanley, boy.
Roy B. and Ruth M. Borden, boy.
Roy M. and Ruth M. Munder, boy.
James E. and Ella M. Meador, boy.
Charles B. and Sarah A. Watford, girl.
Macon T. and Eva Anderson, girl.
Julia P. and Emma R. Hicks, girl.
Elmer T. and Ila A. Somers, girl.
Raymond T. and Janet Gaines, girl.
Ralph T. and Anna T. Smith, girl.
Harry T. and Ruth Dixon, girl.
Auburn and Doris Inscoe, boy.
Edward J. and Lillian Pinan, boy.
Earl N. and Bessie Dunaway, boy.
John D. and Elizabeth Neumann, boy.
Joseph P. and Ruth E. Morgan, boy.
Efthemeos and Vasiliky Efantis, boy.
Harold J. and Margaret M Champagne, boy.
George M. and Alice N. Fox, boy.
Charles H. and Clara M. Koch, boy.
Clarence A. and Ruth Williams, boy.
Maurice and Belle Sharp, boy.
Edward S. and Doris Sargent, boy.
James E. and Alethia Jackson, boy.
Edward and Ruby Pipenbrink, boy.
Samuel E. and Lottie M. E. Williams, girl.
John J. and Kathryn Joy, girl.
Heye E. and Harriet E. Ellers, girl.
Paul A. and Ethel M. Keefer, girl.
Harry and Jean Slavin, girl.
Robert and Ida McDonald, girl.
Sebastiano and Giuseppina Ronsisvalle, boy.
William S. and Maxine Hunt, girl.
Alexander and Mary Foster, boy.
Earl and Adell Hoper, boy.
Louis and Elizabeth Baker, boy.
Charles I. and Anna Wade, girl.
Edgar and Thelma Harris, girl.
Robert and Fannie Nickens, girl.
Elvin and Carrie Taylor, boy.
Curley and Edith Kins, boy.
Earley and Gertie Wood, boy.
Walter F. and Wilhelmina Scott, girl.
Robert and Ola M. Cosby, girl.
Charles H. and Cornelia P. Haynes, boy.

Struck by Shrapnel in '86, Man Asks Pension Increase

Former Seaman Declares He Will Lose Home if Plea Is Refused.

Basing his argument on a piece of shrapnel he has carried in his head for 46 years, William C. Hammond, 65, of 107 School street, Ballston, Va., is seeking additional compensation from the Government.

The piece of shrapnel penetrated Mr. Hammond's left temple while he was in the naval service aboard the U. S. S. Essex, December 14, 1886. He received the wound when a torpede exploded.

Discovery that Mr. Hammond was carrying around a piece of shrapnel was not made until years later. In the meantime he was allowed $14 a month disability compensation for the wound, according to records.

He entered the postoffice in Washington July, 1894, at $500 a year, and on June 7, 1917, was transferred from the postoffice to the Washington Navy Yard. When the United States declared war on Germany Mr. Hammond was discharged on the minimum retirement age, with a rating of "conduct very good, rating good," the records show.

Mr. Hammond claims he had no right to be discharged at this time as there existed an order requiring that no person holding an honorable discharge of disability should be removed through a reduction in forces.

Since his retirement Mr. Hammond has received $47.78 monthly pension and the fact that he is entitled to disability compensation, because of the shrapnel, has been ignored, he said. A bill providing for this additional compensation has been introduced on Mr. Hammond's behalf by Representative Howard W. Smith, of Virginia.

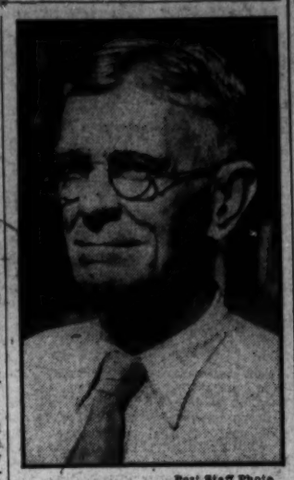

Post Staff Photo.

WILLIAM C. HAMMOND.

Mr. Hammond claims that despite his wound he has been healthy and capable of performing clerical work. Due to his age he has been unable to get employment in the past seven years, he said. He stated his life savings are dwindling and that he will lose his home at the end of this year if he is unable to meet the cost of the renewal of the trust.

ABOUT THE SHOWSHOPS

With NELSON B. BELL

IN corroboration of this department's confident prediction published in the Sabbath lead, "Concerning the Great Garbo," on July 3, word comes simultaneously from the Pacific Coast and in Sime Silverman's Variety that with Joseph Buehler, her New York attorney, on hand in Hollywood, final papers are being drawn for the Great Seclusionist to continue as a star on the roster of Metro-Goldwyn-Mayer. The weekly salary agreed upon is reputed to be $12,500, two pictures and 40 weeks a year guaranteed. The contract is for a period of three years with the usual options.

Garbo is supposed to leave Hollywood today on the first leg of a three months' vacation trip that will take her to Sweden for a long rest. It is planned for her to reach New York just in time to board her boat—to avoid being chased up and down hotel freight elevators in a more or less futile effort to elude the ravenous metropolitan news hounds, interviewers and gossip columnists.

Marian Chace and Lester Shafer, with the Washington Denishawn group of dancers, will present the third of the summer festival programs in the Sylvan Theater, Washington Monument Grounds, tonight at 8:15 o'clock, under the joint auspices of the Community Center Department and the Office of Public Buildings and Parks, assisted by the National Capital Civic Fund. The program will be made up of a series of solo and ensemble dances, with Willa Semple, concert and radio accompanist, as accompanist.

Incense, Nipponese lights—suspected of being Straits Settlement slang for Japanese lanterns—and a group of lovely Geisha girls will transform the Shoreham terrace into a bit of the Orient for this evening only, when a "Night Orientale" will be celebrated by Barnee and his Riviera Orchestra, all done up in mandarin robes, assisted by a spirited floor show. Even the menu will be Chino-Japanese, despite recent hostilities!

And that reminds me. Anna May Wong, the alluring Oriental actress who comes to Loew's Fox Friday in company with Una Merkel and George Sidney, has never tasted chop-suey and doesn't know enough Chinese even to swear surreptitiously in that tongue when annoyed in mixed company. When she becomes angry she relies upon the vocabulary of German expletives. She speaks American with a strong British accent. So you will have to do the best you can and figure it out for yourself. Anna May was born in Los Angeles in 1907, the daughter of a laundryman. Her real name is Tsong Liu Wong, meaning Frosted Yellow Willows—a fair match for Conchita Montenegro's Littleshell Blackmountain!

Three famous early day movie serial thrillers, which made Pearl White one of the first of the celluloid stars, will be filmed again. Universal is to remake "The Perils of Pauline," "The Exploits of Elaine" and "The New Exploits of Elaine," having purchased the rights from RKO-Pathe.

Sam H. Harris' first fall production will be "Breakfast at Eight," a new collaboration by Edna Ferber and George S. Kaufman, who had something to do with "The Royal Family," if you remember.

Mae West, sent to the Coast by William Morris to play a part for Paramount, may stay on as a writer of inflammatory screen material for Jean Harlow and Marlene Dietrich, although the word does not come direct from Deacon Will H. Hays!

Incidentally, in complete reversal of Louis B. Mayer's impassioned declaration at a luncheon in Washington a few years ago, Metro-Goldwyn-Mayer of a sudden is going in heavily for sex. "Congai" has been purchased and report has it that deals are on for the screen rights of two foreign books banned in this country. There is talk of borrowing Anna Sten for one of them.

Evidently the producers wanta ban Anna!

FILM TIME TABLES

Feature pictures are presented on the following schedules at the theaters named:

Earle—"The Man From Yesterday," at 11:25 a. m., 1:55, 4:35, 7:20 and 10:05 p. m. Stage shows, with Loretta Young and George Brent, in person, at 12:55, 3:35, 6:25 and 9:05 p. m.

Loew's Fox—"Skyscraper Souls," at 11 a. m., 1:40, 4:20, 7 and 9:40 p. m. Stage shows at 12:55, 3:35, 6:15 and 8:55 p. m.

Palace—"Lady and Gent," at 11:25 a. m., 1:25, 3:30, 5:30, 7:35 and 9:40 p. m.

Metropolitan—"The Missing Rembrandt," at 11:25 a. m., 1:10, 2:50, 4:30, 6:15, 7:55 and 9:40 p. m.

Columbia—"Hell-Fire Austin," at 11:15 a. m., 1, 2:45, 4:30, 6:15, 8:05 and 9:50 p. m.

RKO-Keith's—"Attorney for the Defense," at 11:49 a. m., 1:40, 3:49, 5:49, 7:49 and 9:49 p. m.

Tivoli—"The Dark Horse," at 2:30, 4:20, 6:05, 7:50 and 9:40 p. m.

Ambassador—"Merrily We Go to Hell," at 6:15, 8 and 9:45 p. m.

Taxi Driver Is Victim Of Weaponless Holdup

Eugene Williams, colored taxi driver, 1002 Fairmont street northwest, was the victim of a weaponless holdup last night.

A colored passenger directed him to drive to North Capitol and First streets, and, arriving there, forced Williams to give him $3.50 without using either weapons or force.

$500 Bracelet Is Stolen.

A yellow gold bracelet set with 46 blue sapphires, valued at $500, was reported stolen yesterday from 219 Second steet southeast, by Mrs. Max T. Peacock.

AMUSEMENTS

GRIFFITH STADIUM
Tues. Eve., Aug. 2d, 8:15
Second Spectacular Open-Air Verdi's Grand Opera.
IL TROVATORE
With
Anna Leskaya, Agnese Robinson, Pasquale Amato, Pasquale Ferrara, Nino Ruisi
Feature of the performance the "DANCE OF HOURS"
From the Opera "Gioconda," with ballet of 24 Girls.
Maestro Salmagri, Conductor.
Reserved Seats, $1.10. Boxes, $1.65
Stieff Piano Co., 1340 G Street

KEITH'S
25c Until 1 P.M.—Children 15c Anytime

EDMUND LOWE
as the
"ATTORNEY FOR THE DEFENSE"
Evelyn Brent Constance Cummings
Coming
RICHARD DIX
"Roar of the Dragon"

AMUSEMENTS

EARLE
WARNER BROS. HEALTHFULLY COOL
Last 2 Days
LORETTA YOUNG
GEORGE BRENT
IN PERSON AND OTHERS
"MAN FROM YESTERDAY"
with CLAUDETTE COLBERT
Starts FRIDAY
"MISS PINKERTON" With George Brent—Joan Blondell
WARREN WILLIAM
BETTE DAVIS
IN PERSON
25c To 1 P.M.

METROPOLITAN
Last 2 Days
SHERLOCK HOLMES
FINAL ADVENTURE
The Missing Rembrandt
CLAUDETTE COLBERT
EDMUND LOWE
"THE MISLEADING LADY"
25c To 1 P.M.

MIGHTY MISTER C-WILLIAMS ENTERTAINS EVERYBODY AT THE GLEN ECHO BALL ROOM TONIGHT
WITH SOME NEW STUNTS

AMUSEMENTS

Loew's
WORLD PREMIERE
SKYSCRAPER SOULS
with WARREN WILLIAM, MAUREEN O'SULLIVAN, ANITA PAGE, NORMAN FOSTER, JEAN HERSHOLT
STAGE
WESLEY EDDY and YORKE & KING "CURIOSITIES"
PHIL LAMPKIN
Next Week In Person George Sidney Una Merkel Anna May Wong Bill Tyfak

Loew's PALACE
GEORGE BANCROFT
in 'LADY and GENT'
with WYNNE GIBSON, JAMES GLEASON, CHARLES STARRETT
Loew's COLUMBIA
Now
KEN MAYNARD
in "HELL-FIRE AUSTIN"
25c 11 A.M. to 1 P.M.
Matinee 40c 25c
Children 15c

FRIDAY!
3 STARS at ONCE!
GEORGE SIDNEY, UNA MERKEL, ANNA MAY WONG
in PERSON
Loew's FOX

The One Outstanding Attraction In Washington Today!
NOW SHOWING!
WORLD WAR PANORAMA
GREATEST STORY EVER TOLD ON CANVAS!
Live over again the stirring days of 1914-1918, mingling with the immortals of that time, at the new, air-cooled
Panorama Building
New Jersey Ave. at C St.
Special low prices for month of July—Veterans of Foreign Wars sharing in receipts.
35c 11 A.M. to 6 P.M.—NIGHT 55c
Children At All Times, 25c
Plenty of Parking Space!